1963-64

1963 – 1964

Public Officers

of the

COMMONWEALTH

of

MASSACHUSETTS

Prepared and printed under authority of
Section 18 of Chapter 5 of the General Laws
as most recently amended by
Chapter 811 of the Acts of 1950

by

THOMAS A. CHADWICK
Clerk of the Senate

AND

WILLIAM C. MAIERS
Clerk of the House of Representatives

60

PRESIDENT

OF THE

UNITED STATES

AND

SENATORS

AND

REPRESENTATIVES

FROM

MASSACHUSETTS

IN THE

CONGRESS

OF THE

UNITED STATES

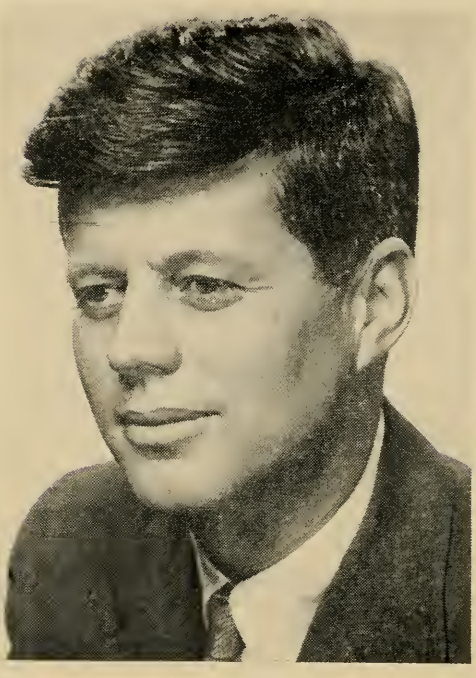

JOHN FITZGERALD KENNEDY

122 Bowdoin St., Boston, Democrat.

Born: Brookline, May 29, 1917.

Education: Harvard University, London School of Economics LL.D., Notre Dame University.

Organizations: Veterans of Foreign Wars, American Legion, AMVETS, Disabled American Veterans, Knights of Columbus.

Public office: Representative in Congress (80th to 82nd) 1947–'52, United States Senate 1953–'60 (resigned Dec. 27, 1960), President of the United States 1961–'65.

EDWARD M. KENNEDY
3 Charles River Square, Boston, Democrat.

Born: Brookline, Feb. 22, 1932.

Education: Milton Academy, Harvard College, International Law School, The Hague, Holland, University of Virginia Law School.

Profession: Lawyer.

Organizations: Arthritis and Rheumatism Foundation, Trustee of Boston University, Advisory Board of Emmanuel College, Polish-American War Veterans of Boston (Judge Advocate), Knights of Columbus, Joseph P. Kennedy, Jr., Foundation.

Public office: United States Senate 1963–'64 (to fill vacancy).

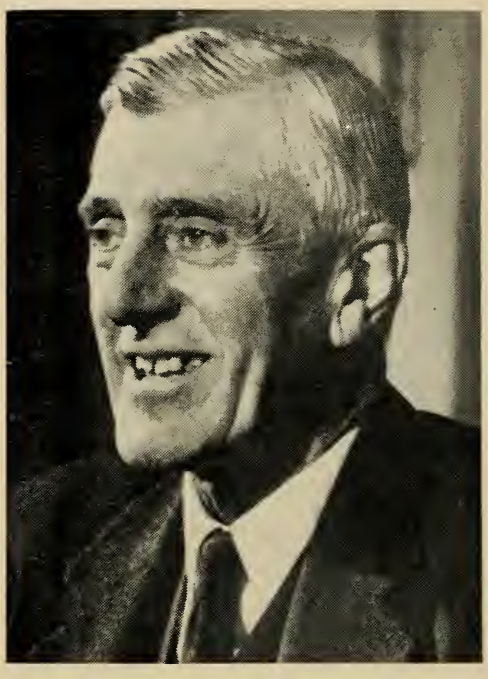

LEVERETT SALTONSTALL

Smith St., Dover, Republican.

Born: Newton, Sept. 1, 1892.

Education: Noble & Greenough School '10, Harvard College A.B. '14, Harvard Law School LL.B. '17.

Profession: Lawyer.

Organizations: Masons, Elks, American Legion, Veterans of Foreign Wars, Ancient and Honorable Artillery.

Public office: Newton Board of Aldermen 1920–'22, Asst. District Attorney Middlesex County 1921–'22, Mass. House 1923–'36 (Speaker 1929–'36), Governor 1939–'44, United States Senate 1944–'48 (to fill vacancy), 1949–'66.

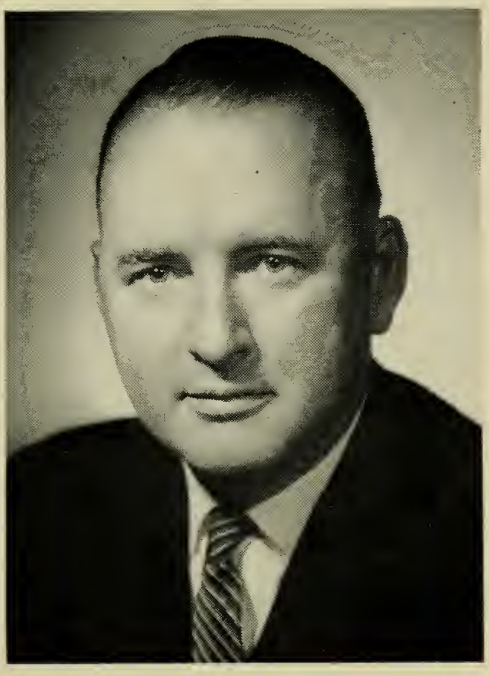

WILLIAM H. BATES

35 Warren St., Salem, 6th District, Republican.

Born: Salem, April 26, 1917.

Education: Salem High School, Worcester Academy, Brown University, Harvard Graduate School of Business Administration.

Occupation: Government.

Organizations: American Legion, Veterans of Foreign Wars.

Public office: Lt. Comdr. (Navy), Representative in Congress (81st) 1950 (to fill vacancy), (82nd – 88th) 1951–'64.

EDWARD P. BOLAND

100 Mooreland St., Springfield, 2nd District, Democrat.

Born: Springfield, Oct. 1, 1911.

Education: Classical High School, Bay Path Institute, Boston College Law School.

Public office: Mass. House 1935–'40, Hampden County Register of Deeds 1941–'52, Representative in Congress (83rd – 88th) 1953–'64.

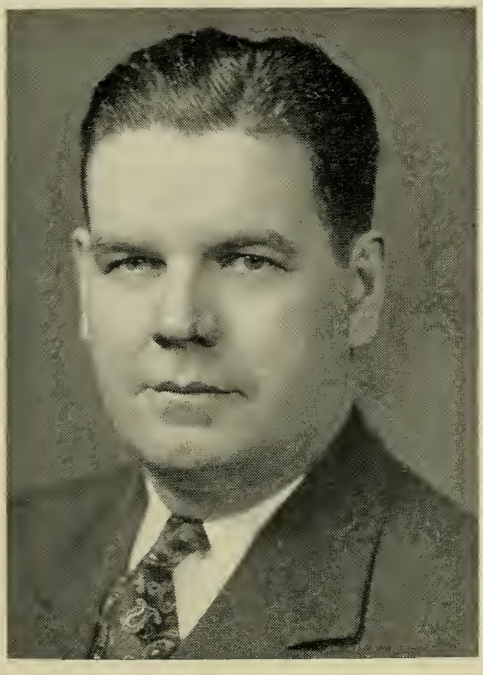

JAMES ANTHONY BURKE

31 Lothrop Ave., Milton, 11th District, Democrat.

Born: Boston, Mar. 30, 1910.

Education: Edmund P. Tileston Grammar School, Boston English High School, Lincoln Preparatory, Suffolk University Law School.

Business: Real estate.

Organizations: Veterans of Foreign Wars, American Legion, AMVETS, Knights of Columbus, Eagles.

Public office: Boston City Registrar 1938–'40, Mass. House 1937–'38, 1947–'54, Representative in Congress (86th – 88th) 1959–'64.

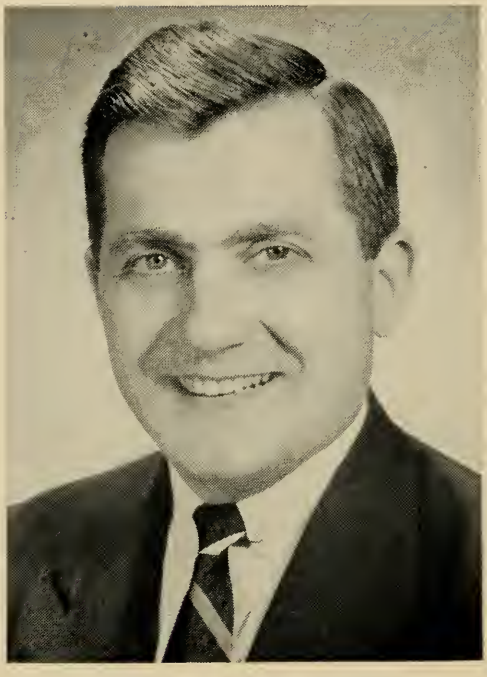

SILVIO O. CONTE

Blythewood Drive, Pittsfield, 1st District, Republican.

Born: Pittsfield, Nov. 9, 1921.

Education: Pittsfield public schools, Boston College, Boston College Law School.

Profession: Lawyer.

Organizations: American Legion, Elks, Eagles, Royal Arcanum, Director Pittsfield Girls' Club, Hillcrest Hospital, Mass. Republican Club.

Public office: Mass. Senate 1951–'58, Representative in Congress (86th – 88th) 1959–'64.

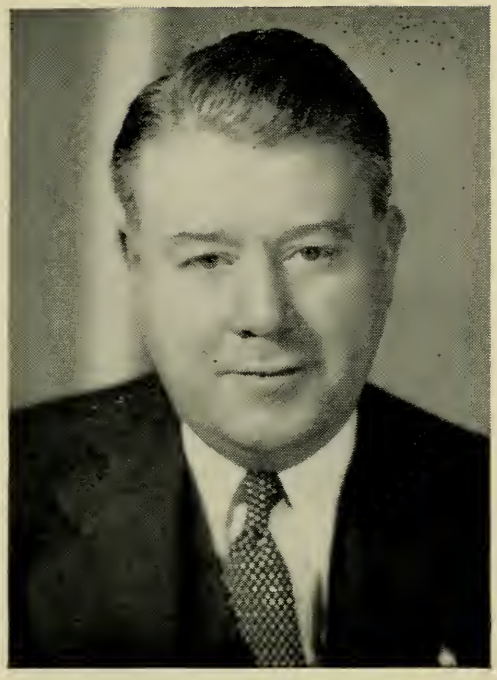

HAROLD D. DONOHUE

82 Forest St., Worcester, 4th District, Democrat.

Born: Worcester, June 18, 1901.

Education: Worcester public schools, Northeastern School of Law.

Profession: Lawyer.

Organizations: Worcester County Bar Assn., Elks, Eagles, Knights of Columbus, Hibernians, Emmett Associates, American Legion, Wachusett Country Club.

Public office: Councilman, Alderman, President of Board of Alderman, Acting Mayor of Worcester, Board of Trustees Worcester City Hospital and Belmont Hospital, Representative in Congress (80th – 88th) 1947–'64.

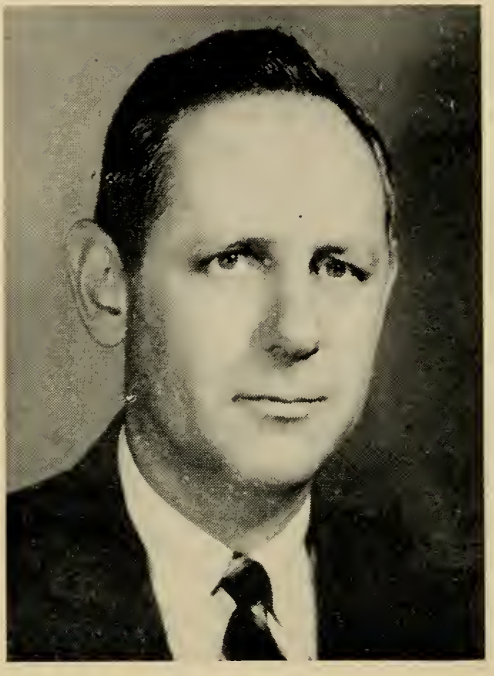

HASTINGS KEITH

91 River St., West Bridgewater, 12th District, Republican.

Born: Brockton, Nov. 22, 1915.

Education: Brockton High School, Deerfield Academy, University of Vermont.

Occupation: Chartered life underwriter.

Organizations: American Legion, Elks, Veterans of Foreign Wars, Reserve Officers Assn., Colonel (Army Reserve).

Public office: Mass. Senate 1953–'56, Representative in Congress (86th – 88th) 1959–'64.

TORBERT HART MACDONALD

18 Stevens St., Malden, 7th District, Democrat.

Born: Boston, June 6, 1917.

Education: Malden public schools, Medford High School, Phillips Andover Academy, Harvard College, Harvard Law School.

Profession: Lawyer.

Organizations: Federal and Massachusetts Bar Assns., Knights of Columbus, Elks, American Legion, Hibernians, Eagles, Past Commander Malden Post V.F.W.

Public office: Representative in Congress (84th–88th) 1955–'64.

JOSEPH WILLIAM MARTIN, Jr.

54 Grove St., North Attleborough, 10th District, Republican.

Born: North Attleborough, Nov. 3, 1884.

Education: North Attleborough public and high schools.

Business: Publisher.

Organizations: Elks, Grange, Lions, Kiwanis, Moose, Rotary.

Public office: Mass. House 1912–'14, Mass. Senate 1915–'17, Representative in Congress (69th – 88th) 1925–'64 (Republican floor leader 1939–'46, 1949–'52, 1955–'58, Speaker 1947–'48, 1953–'54).

JOHN W. McCORMACK

726 Columbia Rd., Boston (Uphams Corner), 9th District, Democrat.

Born: Boston (South), Dec. 21, 1891.

Education: Boston public schools, Hon. LL.D. deg. B. U., Holy Cross, B. C., Tufts, Villanova, Providence, Stonehill, Georgetown, Catholic Univ., Suffolk Univ., Staley.

Profession: Lawyer.

Organizations: "Peace Medal" 3rd Order of St. Francis, K. of C., Amer. Legion, Knights of Malta, 1st cl., Knight Comdr., Order of St. Gregory.

Public office: Const. Conv. 1917–'18, Mass. House 1920–'22, Mass. Senate 1923–'26 (Floor leader 1925–'26), Representative in Congress (70th – 88th) 1928–'64 (majority leader 1940–'46, 1949–'52, 1955–'62, Speaker 1962–'64).

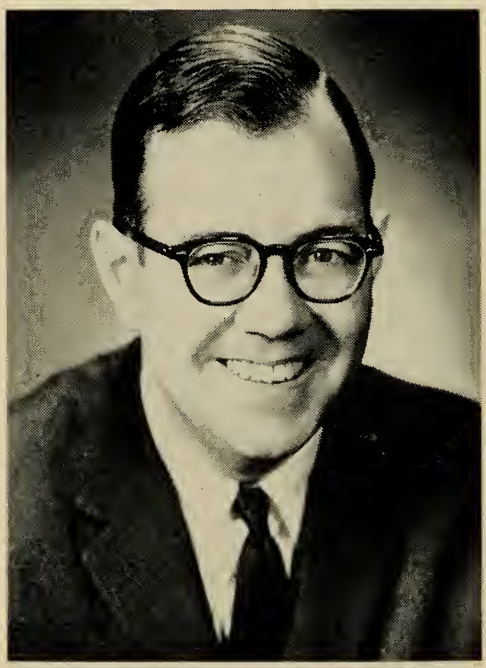

F. BRADFORD MORSE

474 Beacon St., Lowell, 5th District, Republican.

Born: Lowell, Aug. 7, 1921.

Education: Lowell High School, Boston University B.S., LL.B.

Profession: Lawyer.

Organizations: American Legion, American Bar Assn., American Society of Public Administration, American Management Assn., Elks.

Public office: Lowell City Council, Representative in Congress (87th – 88th) 1961–'64.

THOMAS P. O'NEILL, Jr.
26 Russell St., Cambridge, 8th District, Democrat.

Born: Cambridge, Dec. 9, 1912.

Education: St. John's High School, Boston College.

Occupation: Insurance.

Organizations: Boston College Club, Knights of Columbus, Elks, Knights of St. Finbar.

Public office: Democratic Ward and City Committee 1936–'50, Democratic State Committeeman 1944–'52, Cambridge School Committee 1946–'47, Mass. House 1937–'52 (Speaker 1949–'52), Representative in Congress (83rd – 88th) 1953–'64.

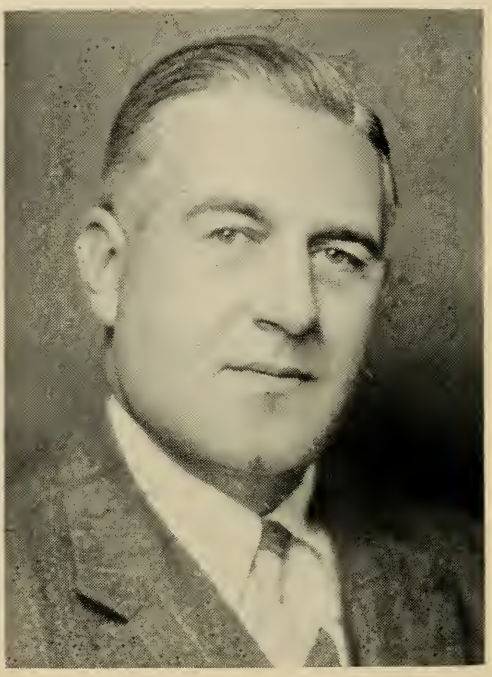

PHILIP JOSEPH PHILBIN

23 Berlin St., Clinton, 3rd District, Democrat.

Born: Clinton, May 29, 1898.

Education: Harvard College, Columbia Law School.

Occupation: Lawyer, farmer and businessman.

Organization: Clinton Chamber of Commerce (past president).

Public office: Personal representative for U. S. Senator David I. Walsh, Special Counsel Com. on Education and Labor, Referee U. S. Dept. of Labor, Advisory Board Mass. Un. Comp. Com., Chairman Clinton Finance Com., Representative in Congress (78th–88th), 1943–'64.

THE EXECUTIVE DEPARTMENT

ENDICOTT PEABODY

19 Larch Road, Cambridge, Democrat.

Born: Lawrence, Feb. 15, 1920.

Education: William Penn Charter School, Groton School, Harvard College, Harvard Law School.

Profession: Lawyer.

Organizations: American, Mass. and Boston Bar Assns., American Legion, N.E. Deaconess Hosp. Corp., Bd. of Dir. and Chancellor of Old North Church, Parker Hill Medical Center, Roxbury Capital Fund Drive, Freedom House, Elks.

Public office: Executive Council 1955–'56, Governor 1963–'64.

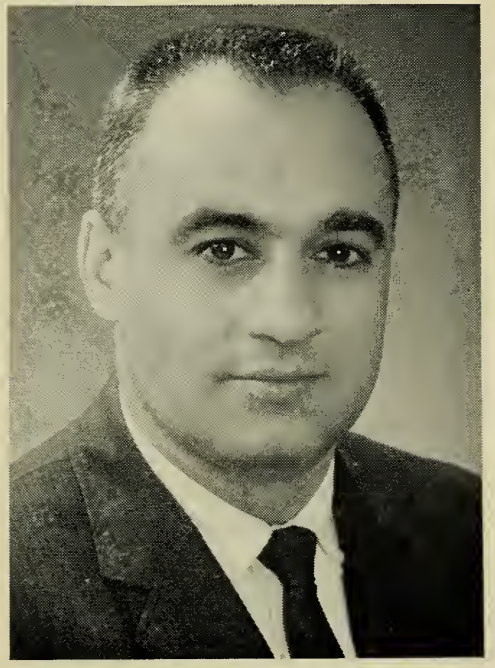

FRANCIS XAVIER BELLOTTI

120 Hillside Avenue, Quincy, Democrat.

Born: Boston, May 3, 1923.

Education: Boston public schools, Tufts University A.B., Boston College Law School LL.B.

Profession: Lawyer.

Organizations: Mass., Norfolk County, Boston and Quincy Bar Assns., American Judicature Society, Justinian Law Society, Nat'l. Assoc. of Defense Lawyers in Criminal Cases, Elks, Eagles, K. of C., American Legion.

Public office: Lieutenant Governor 1963–'64.

KEVIN HAGAN WHITE

30 Cedar Lane Way, Boston, Democrat.

Born: Boston, Sept. 25, 1929.

Education: Tabor Academy, Williams College, Boston College Law School, Harvard Graduate School of Public Administration.

Profession: Lawyer.

Public office: Secretary of the Commonwealth 1961–'64.

EDWARD W. BROOKE
26 Crawford Street, Boston (Roxbury),
Republican.

Born: Washington, D. C., Oct. 26, 1919.

Education: Howard University B.S. 1940, Boston University LL.B. 1948, LL.M. 1949.

Profession: Lawyer.

Organizations: AMVETS, American, Mass. and Boston Bar Assns., Trial Lawyers Assn., Mass. Comm. on Children and Youth, Mass. Civic League, Ward 12 Republican Com. (Director), The Opera Group, Urban League of Greater Boston, Boy Scouts (Boston Council), N.E. Hosp.

Public office: Boston Finance Commission (chairman), Mass. Advisory Committee, U. S. Civil Rights Commission (chairman), Attorney General 1963–'64.

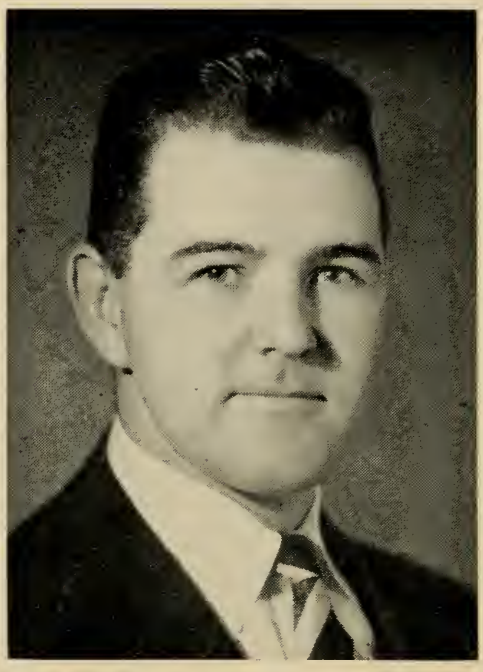

JOHN THOMAS DRISCOLL

50 Clearwater Dr., Boston (Dorchester), Democrat.

Born: Medford, Oct. 26, 1925.

Education: Boston English High School, Boston College B.S., Staley College, Wentworth Institute, Northeastern University.

Business: Real estate and insurance broker.

Organizations: Boston College Alumni Assn., Catholic Alumni Sodality, Knights of Columbus, Holy Name Society, American Legion.

Public office: Mass. House 1955–'60, State Treasurer and Receiver-General 1961–'64.

THOMAS J. BUCKLEY

24 Mossdale Road, Boston (Jamaica Plain)
Democrat.

Born: East Boston, Feb. 3, 1895.

Education: Boston public schools.

Occupation: Auditor of the Commonwealth.

Organizations: Association of State Auditors, Comptrollers and Treasurers (past national president).

Public office: State Auditor 1941–'64.

THE EXECUTIVE COUNCIL

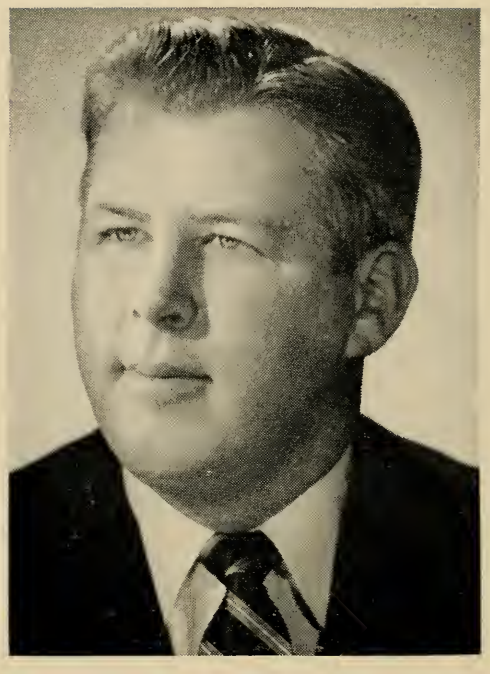

JOHN JOSEPH BUCKLEY

10 Mt. Vernon St., Lawrence, 5th District, Democrat.

Born: Lawrence, July 5, 1916.

Education: Lawrence High School, St. John's Preparatory, Georgetown University.

Organizations: K. of C., Elks, American Legion, Veterans of Foreign Wars, Men of Merrimack, A. O. H.

Public office: Mayor, Council 1961–'64.

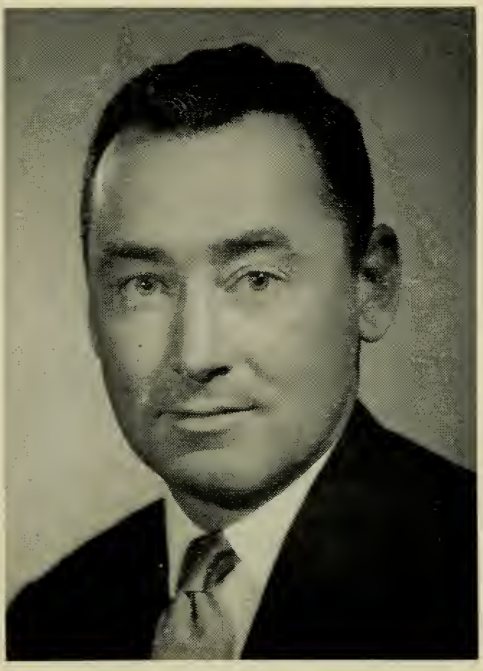

JOHN W. COSTELLO

31 Hopkins Rd., Boston (Jamaica Plain), 3rd District, Democrat.

Born: Boston, April 30, 1927.

Education: Cathedral High School, Holy Cross College A.B., Suffolk University Law School LL.B.

Profession: Lawyer.

Organizations: American Legion, Knights of Columbus, Eire Society, Holy Cross Varsity Club.

Public office: Mass. House 1951–'60, Council 1961–'64.

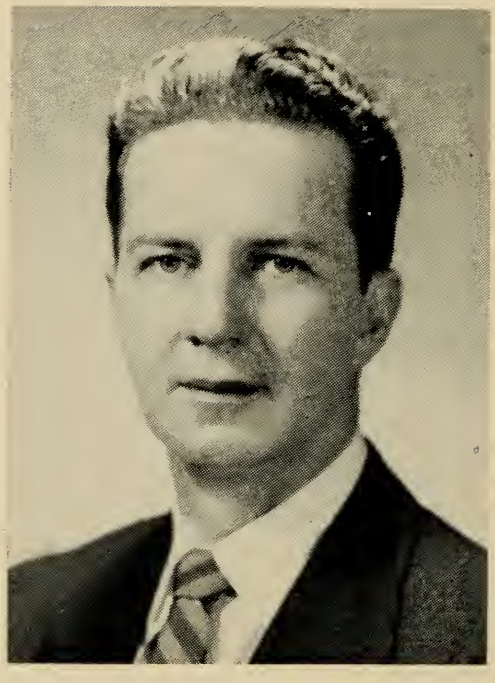

JOSEPH RAY CRIMMINS

31 Laurel St., Somerville, 6th District, Democrat.

Born: Cambridge, Nov. 10, 1921.

Education: Cambridge public schools, Harvard University.

Business: Insurance broker.

Organizations: Lions Club, Elks, American Legion (past commander), Disabled American Veterans, K. of C., Moose.

Public office: Council 1957–'64.

MARGARET M. HECKLER

30 Colburn Road, Wellesley, 2nd District, Republican.

Born: Flushing, New York, June 21, 1931.

Education: A.B. Albertus Magnus College, New Haven, Conn., LL.B. Boston College Law School.

Profession: Lawyer.

Organizations: Mass. Trial Lawyer's Assoc., Boston Bar Assoc.

Public office: Council 1963–'64.

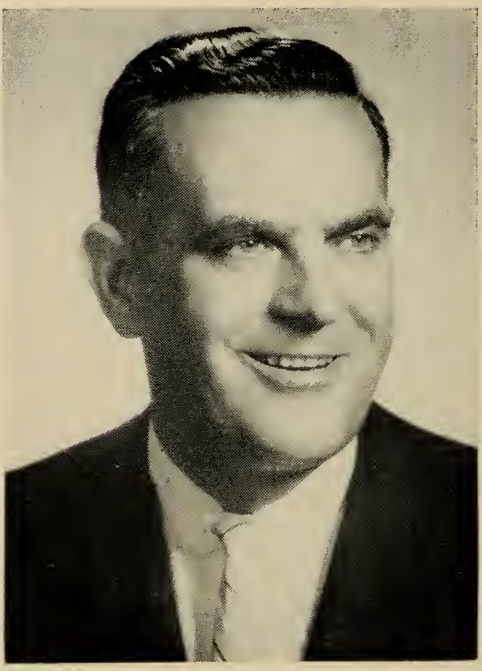

WALTER F. KELLY

154 Lincoln St., Worcester, 7th District, Democrat.

Born: Worcester, Apr. 2, 1918.

Education: Worcester public schools, New England Institute, Special courses at Harvard and Tufts.

Business: Walter F. Kelly Funeral Home.

Organizations: K. of C. (4th Degree), American Legion, Veterans of Foreign Wars, UCT, Elks, Nat'l. Conf. Funeral Sv., Mass. and Nat'l. Fun. Dir. Assns., Holy Name Society, Democratic City Committee.

Public office: Council 1963–'64.

PATRICK J. McDONOUGH

16 Carruth St., Boston (Dorchester), 4th District, Democrat.

Born: South Boston, April 29, 1911.

Education: Public schools, tutored on law (3 yrs.).

Business: Real Estate and Insurance.

Organizations: Knights of Columbus, South Boston Citizens Assn.

Public office: Democratic State Committee, Mass. House 1941–46, Council 1947–'64.

ERNEST C. STASIUN

52 Center St., Fairhaven, 1st District, Democrat.

Born: New Bedford, Feb. 20, 1923.

Education: New Bedford High School, Alliance College, Brown University, Columbia University.

Profession: Optometrist.

Organizations: Elks, Eagles, Lions, Moose, American Legion, Knights of Columbus, V.F.W., AMVETS, Polish-American Veterans of World War II, 40&8.

Public office: Council 1959–'64.

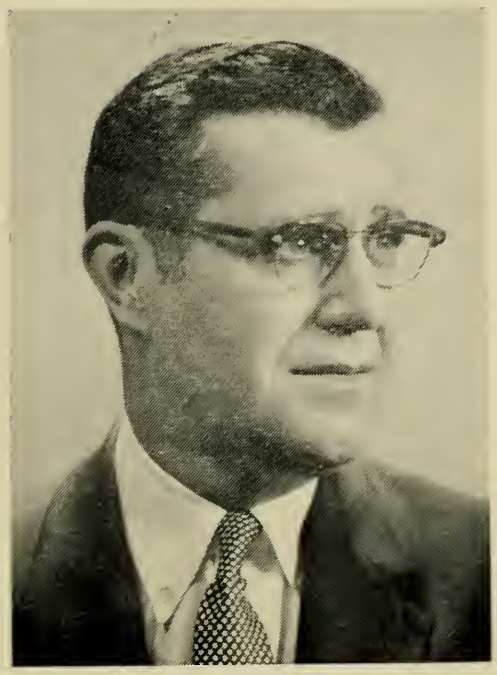

RAYMOND FRANCIS SULLIVAN

227 White St., Springfield, 8th District, Democrat.

Born: Springfield, Aug. 8, 1908.

Education: Sacred Heart School, Cathedral High School.

Business: Insurance.

Organizations: Knights of Columbus, United Commercial Travelers, Hibernians, Eagles, Moose, National Retail Grocers Assn.

Public office: Alderman 1946–'61 (president and acting mayor 1945–'46, 1952–'53, '58), Council 1957–'64.

THE

SENATE

OF THE

GENERAL COURT

OF

MASSACHUSETTS

JOHN E. POWERS

158 M Street, Boston (South), 4th Suffolk District, Democrat, President of the Senate.

Born: South Boston, Nov. 1, 1910.

Education: Boston English and South Boston High schools, Young Men's Evening School.

Occupation: Supervisor of Supplies.

Organizations: K. of C., Mun. Clerks' Assn., So. Boston Citizens Assn., So. Boston and Columbia Yacht Clubs, Mass. Bay Yacht Clubs Assn., Am. Soc. for Public Admin., Nat. Leg. Conf., Ex. Board, Nat. Conf. of Leg. Leaders, Am. Acad. of Pol. Science, Member of Pres. Kennedy's Ad. Comm. on Intergovernmental Relations.

Public office: Mass. House 1939–'46 (asst. Democratic floor leader 1941–'42), Mass. Senate 1947–'64 (Democratic floor leader 1949, 1951–'58), President 1959–'64.

OLIVER F. AMES

20 Gloucester Street, Boston, 3rd Suffolk District, Republican.

Born: Dec. 13, 1920.

Education: Milton Academy, Harvard College A.B. 1943, Harvard Business School M.B.A. 1951.

Profession: Investment Analyst.

Organizations: Peter Bent Brigham Hospital Corporation, Massachusetts Horticultural Society, Francis Ouimet Caddy Scholarship Fund, Inc., Naval Reserve Officers' School 1–1, Student Educational Fund, Inc.

Public office: Mass. Senate 1963–'64.

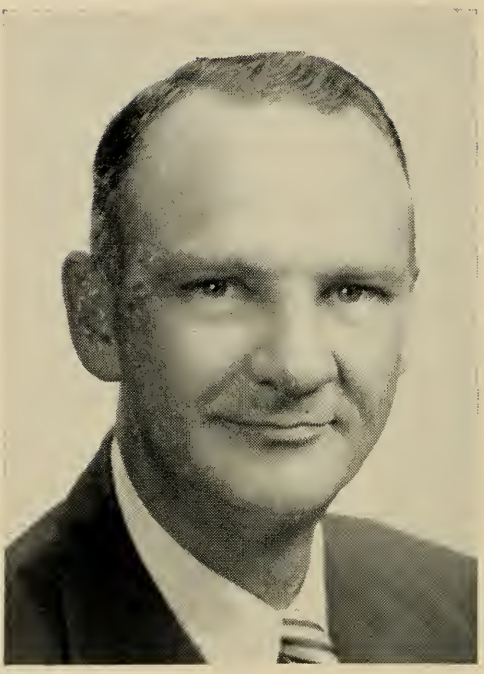

PAUL H. BENOIT

771 Lebanon Hill, Southbridge, Worcester and Hampden District, Democrat.

Born: Southbridge, Jan. 5, 1916.

Education: Notre Dame Parochial School, Mary E. Wells High School (Southbridge).

Occupation: Town employee.

Organizations: American Legion, Farm Bureau, League of Sacred Heart, Notre Dame Parish, Knights of Columbus, Dem. Town Com.

Public office: Retirement Board (ch.), School Committee (ch.), Board of Selectmen (clerk), Planning Board (sec.), Mass. Senate 1955–'64.

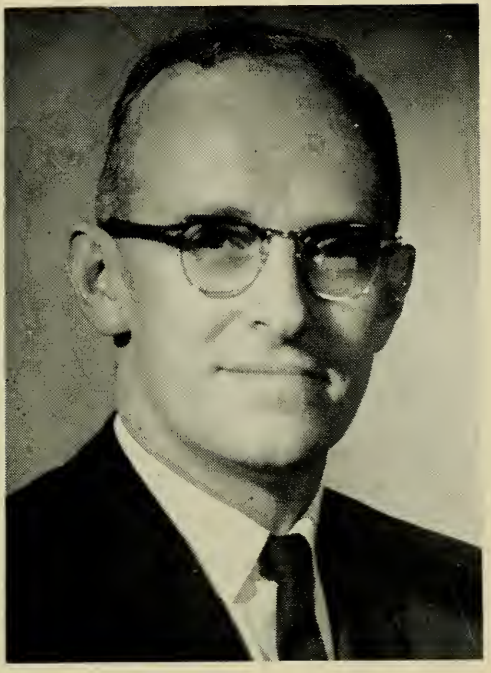

CHARLES A. BISBEE, Jr.

Stage Rd., Chesterfield, Franklin and Hampshire District, Republican.

Born: Chesterfield, June 8, 1918.

Education: Chesterfield Grammar School, Williamsburg High School, Northampton Commercial College, New England Institute of Embalming.

Business: Lumberman, funeral director and embalmer.

Organizations: American Legion, Masons, Grange, Mass. Selectmen's Assn. (1st vice president)

Public office: Moderator 1941–'42, Selectman 1947–'57, Assessor 1947–'57, Mass. House 1949–'62, Mass. Senate 1963–'64.

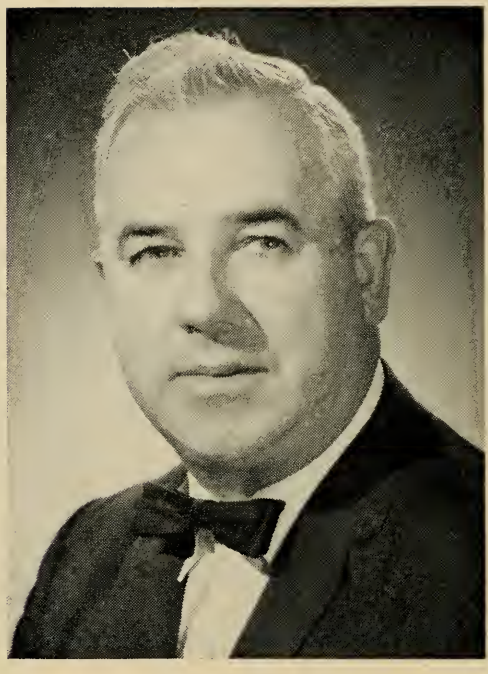

JAMES F. BURKE

256 Copeland St., Brockton, Plymouth District, Democrat.

Born: Brockton, Sept. 7, 1914.

Education: St. Patrick's School, Brockton High School.

Business: President and treasurer of James F. Burke, Inc.

Organizations: Commercial Club, Holy Name Society, Knights of Columbus, Campello Businessmen's Assn.

Public office: Mass. Senate 1961–'64.

JOHN JOSEPH CONTE

36 Marsh Ave., Worcester, 2nd Worcester District, Democrat.

Born: Worcester, May 3, 1930.

Education: Holy Cross College, Boston University Law School, Portia Law School, graduate courses Assumption College.

Profession: Teacher and lawyer.

Organizations: Knights of Columbus, Holy Name Society.

Public office: Mass. Senate 1963–'64.

LESLIE BRADLEY CUTLER

1010 South St., Needham, Norfolk and Middlesex District, Republican.

Born: Boston, Mar. 24, 1890.

Education: Boston public schools, Radcliffe College, Mass. Institute of Technology Dept. Biology and Public Health.

Organizations: Women's Republican Club of Mass., Norfolk County Republican Club, Eastern Star, Boston Business and Professional Women's Club.

Public office: Selectman 1924–'26 (chairman 1 term), Board of Health 1927–'57 (chairman 9 yrs., secretary 4 yrs.), Mass. House 1939–'48, Mass. Senate 1949–'64.

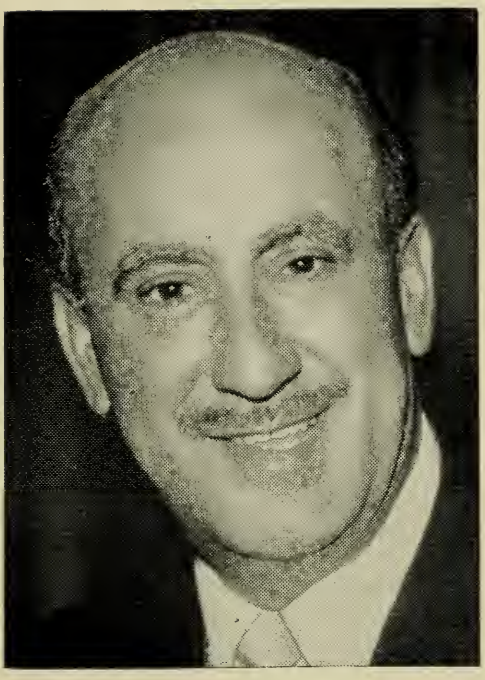

HARRY DELLA RUSSO

407 Revere St., Revere, 1st Suffolk District, Democrat.

Born: Boston, May 26, 1907.

Education: Revere High School.

Business: Restaurateur.

Organizations: Mass. Mayor's Assn., State Club, Elks, U. S. Conference of Mayors, Knights of Columbus, Moose.

Public office: City Council 1950–'57 (mayor 1956–'57), Mass. House 1957–'61, Mass. Senate 1961 (to fill vacancy), 1963–'64.

MAURICE A. DONAHUE

140 Pine St., Holyoke, 2nd Hampden District, Democrat.

Born: Holyoke, Sept. 21, 1918.

Education: St. Jerome's schools (Holyoke), Holy Cross College A.B., Springfield College M.Ed., Harvard Graduate School of Public Administration.

Profession: Teacher.

Organizations: Knights of Columbus, Holy Name Society, Elks, Hibernians, AMVETS, American Legion, Hampden County Selectman's Assn.

Public office: Mass. House 1949–'50, Mass. Senate 1951–'64 (Democratic floor leader 1959–'64).

WILLIAM DANIEL FLEMING

56 Henshaw St., Worcester, 1st Worcester District, Democrat.

Born: Worcester, April 14, 1907.

Education: Sacred Heart Academy, Holy Cross College.

Occupation: Insurance.

Organizations: Elks, Emmett Associates, Commercial Travelers, Knights of Columbus, Hibernians, Lions.

Public office: Mass. House 1937–'46, Mass. Senate 1947–'64.

MARY L. FONSECA

102 Webster St., Fall River, 2nd Bristol District, Democrat.

Born: Fall River, Mar. 30, 1915.

Education: B. M. C. Durfee High School '32,

Occupation: Secretary

Organizations: Council of Women's Organizations of Greater Fall River, Catholic Women's Club of Fall River, Daughters of Isabella, Exchangettes, Delta Kappa Gamma Society, Samuel Watson P.T.A., Women of the Moose, Mass. Assn. of School Committees.

Public office: Fall River School Committee 1945–'53 (vice-chairman 1952–'53), Mass. Senate 1953–'64.

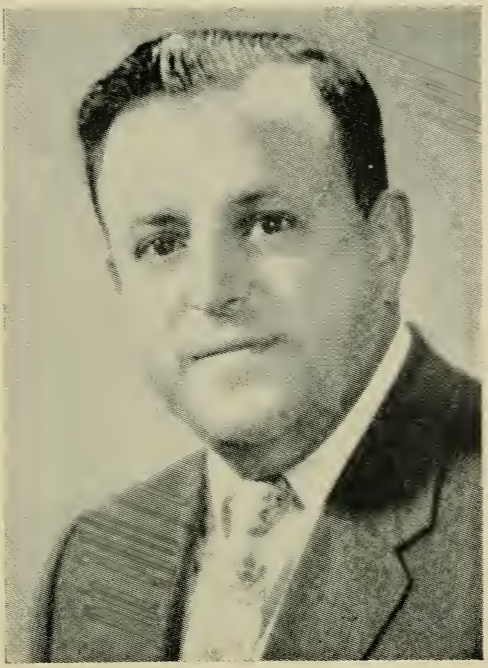

A. FRANK FOSTER

472 Norfolk St., Boston (Mattapan), 6th Suffolk District, Democrat.

Born: Boston, Feb. 8, 1910.

Education: High School of Commerce, Northeastern University Law School.

Profession: Lawyer.

Organizations: Knights of Pythias, I.O.O.F., Masons, Elks, American Legion, Veterans of Foreign Wars, Jewish War Veterans, Disabled American Veterans.

Public office: City Council 1942–'43, Mass. Senate 1957–'64.

MICHAEL J. GALVIN

107 Hobart Rd., Newton, Norfolk and Suffolk District, Democrat.

Born: Boston, Sept. 7, 1907.

Education: Northeastern University School of Law LL.B., Northeastern University School of Business, Command and General Staff College.

Profession: Lawyer.

Organizations: Commanding General, 94th Infantry Reserve Division.

Public office: Under Secretary of Labor 1949–'53, Major General of U. S. Army Reserves, Mass. Senate 1963–'64.

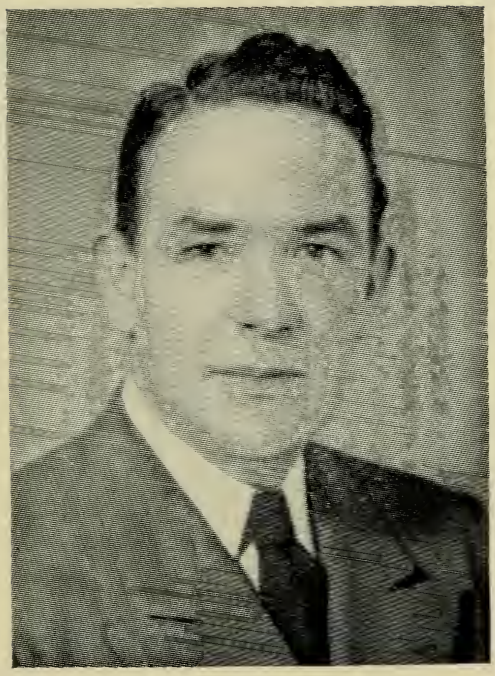

JOSEPH FRANCIS GIBNEY

440 Thompson Rd., Webster, 4th Worcester District, Democrat.

Born: West Thompson, Conn., Jan. 9, 1911.

Education: St. Louis High School (Webster), University of Arkansas.

Business: Real estate and insurance broker.

Organizations: American Legion, Disabled American Veterans, Eagles, Elks, Knights of Columbus, Sons of Italy, Mass. Selectmen's Association.

Public office: Selectman of Webster (3 terms), Mass. Senate 1949–'52, 1955–'64.

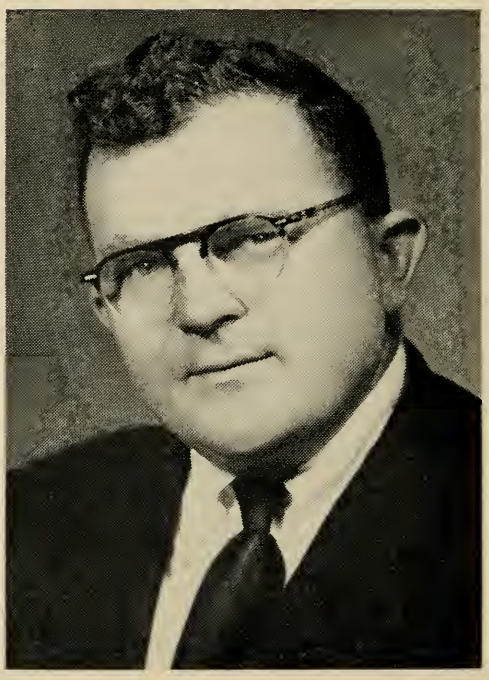

PHILIP A. GRAHAM

293 Bridge St., Hamilton, 3rd Essex District, Republican.

Born: Lynn, May 21, 1910.

Education Lynn and Swampscott public schools, Boston University.

Occupation: Farmer.

Organizations: American Legion, Grange, Masons, Moose, Mass. Citizens' Committee,

Public office: Swampscott School Committee, Mass. Senate 1951–'64 (Republican floor leader 1963–'64).

GEORGE D. HAMMOND

96 Western Ave., Westfield, Hampden and Berkshire District, Republican.

Born: Westfield, Oct. 29, 1906.

Education: Westfield public schools, High School of Commerce, Northeastern University.

Business: President and chairman of Board of Rural Gas Service, Inc.

Organizations: Incorporator-American Int'l. College, Nat'l. Liquified Petroleum Gas Assn., N.E. Shippers' Advisory Board, Presidents Council of American Inst. of Management, Republican State Committee, Pioneer Valley Assn., Westfield River Watershed Assn.

Public office: Mass. Senate 1963–'64.

JOHN EDWARD HARRINGTON, Jr.

101 West Jenness St., Lowell, 1st Middlesex District, Democrat.

Born: Lowell, July 30, 1930.

Education: Keith Academy, St. Anselms College, Suffolk Law School.

Profession: Lawyer.

Organizations: Elks, Knights of Columbus, American Legion, Veterans of Foreign Wars, Clover Club, Lowell Bar Assn.

Public office: Mass. Senate 1961–'64.

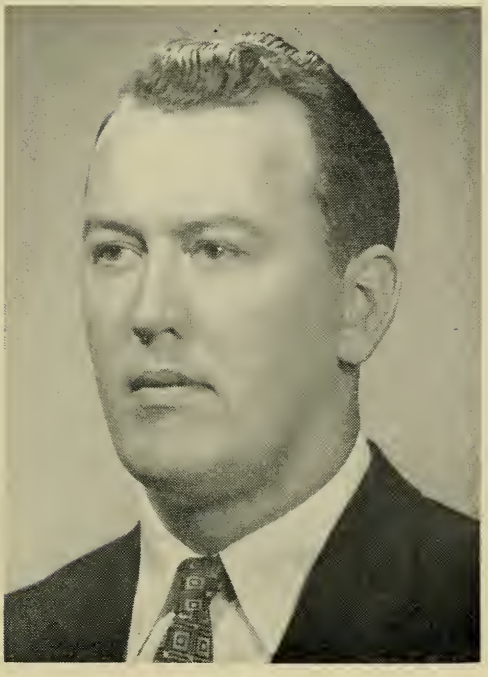

KEVIN BRIAN HARRINGTON

25 Station Rd., Salem, 2nd Essex District, Democrat.

Born: Salem, Jan. 9, 1929.

Education: St. Louis University, Suffolk Law School.

Profession: Teacher.

Organizations: Knights of Columbus, Elks.

Public office: City Council 1957–'59, Mass. Senate 1959–'64.

WILLIAM E. HAYS

455 Lexington St., Waltham, 5th Middlesex District, Republican.

Born: Emmitsburg, Md., Nov. 28, 1903.

Education: Lafayette College A.B. '26, Harvard Law School LL.B. '29.

Profession: Lawyer.

Organizations: Masons, Boston Bar Assn.

Public office: City Council 1940–'42, City Solicitor 1952, Mass. House 1943–'56, Mass. Senate 1957–'64.

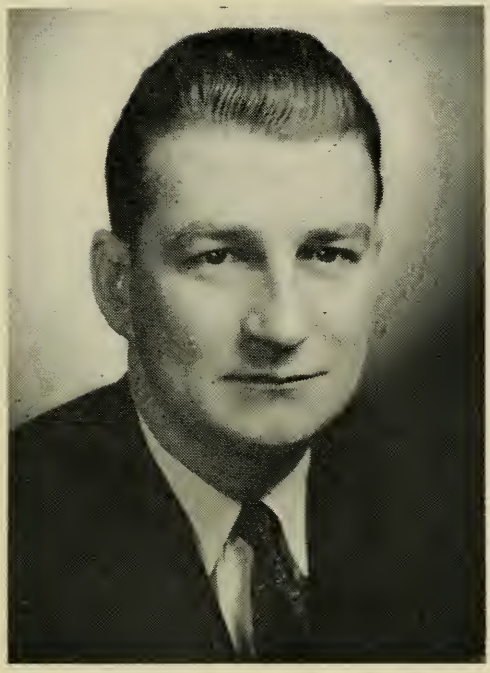

JAMES WILLIAM HENNIGAN, Jr.

24 Bowditch Rd., Boston (Jamaica Plain), 5th Suffolk District, Democrat.

Born: Boston, Mar. 17, 1927.

Education: Boston English High School, Newman Prep., Babson Institute, Suffolk Law School.

Profession: Lawyer.

Organizations: Holy Name Society, American Legion, Knights of Columbus, Veterans of Foreign Wars, Mass. and Boston Bar Assns.

Public office: Mass. House 1953–'54, Mass. Senate 1955–'64.

CHARLES V. HOGAN

36 Baltimore St., Lynn, 1st Essex District, Democrat.

Born: Lynn, April 12, 1897.

Education: Suffolk University Law School '21.

Profession: Lawyer.

Public office: Mass. House 1935–'40, Mass. Senate 1941–'64.

NEWLAND H. HOLMES

83 Webb St., Weymouth, Norfolk and Plymouth District, Republican.

Born: Brockton, Aug. 30, 1891.

Education: High school '06.

Occupation: Deputy sheriff.

Organizations: Knights Templar, Masons 33rd Degree.

Public office: Mass. House 1925–'29, Mass. Senate 1929 (to fill vacancy)–'64 (Republican floor leader 1955–'56) (president 1957–'58).

ALLAN FRANCIS JONES

Hyannis Rd., Barnstable, Cape and Plymouth District, Republican.

Born: Barnstable, June 29, 1921.

Business: Real estate.

Public office: Mass. House 1949–'62, Mass. Senate 1963–'64.

GEORGE V. KENNEALLY, Jr.

4 Blackwell St., Boston (Dorchester), 7th Suffolk District (Dorchester and Milton), Democrat.

Born: Boston, Dec. 29, 1929.

Education: St. Ann's Parochial School, Boston English High School, Northeastern University, Suffolk University Law School LL.B., '56.

Profession: Lawyer.

Organizations: AMVETS, American Legion, Knights of Columbus, Neponset Veterans Association, St. Ann's Holy Name Society, Shawmut Associates.

Public office: Mass. House 1957–'62, Mass. Senate 1963–'64.

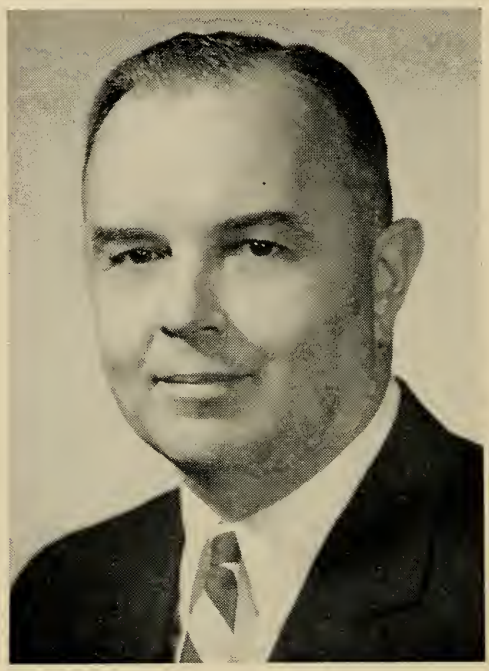

FRED I. LAMSON

36 Dodge St., Malden, 4th Middlesex District, Republican.

Born: Stonington, Me., Dec. 11, 1910.

Education: Everett High School.

Business: Merchant.

Organizations: Mass. Mayors' Assn. 1948–'57, Odd Fellows, Elks, Eagles, Knights of Pythias, Grange, Kiwanis.

Public office: Councilman 1940–'41, Alderman 1942–'43, Mass. House 1945–'48, Mayor 1948–'57, Mass. Senate 1953–'64 (Republican floor leader 1959–'62).

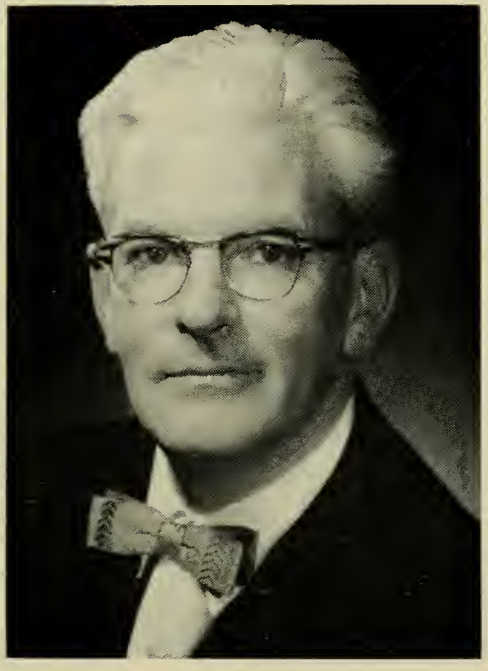

JAMES J. LONG

14 Plympton St., Woburn, 7th Middlesex District, Democrat.

Born: Woburn, Nov. 15, 1913.

Education: Woburn public schools.

Business: Real estate, proprietor Long Auto School.

Organizations: Elks, Knights of Columbus.

Public office: City Council (10 yrs.), School Committee (6 yrs.), Alderman, Mass. Senate 1961–'64.

FRANCIS X. McCANN

19 Hutchinson St., Cambridge, 2nd Middlesex District, Democrat.

Born: Port Glasgow, Scotland, Sept. 2, 1912.

Education: St. Francis de Sales School (Roxbury), Cambridge Evening High School.

Occupation: Sales representative.

Organizations: St. Peter's Holy Name Soc., Knights of Columbus, American Legion, Veterans of Foreign Wars, AMVETS, Eagles, Int. Assn. of Machinists.

Public office: Mass. Senate 1955–'64.

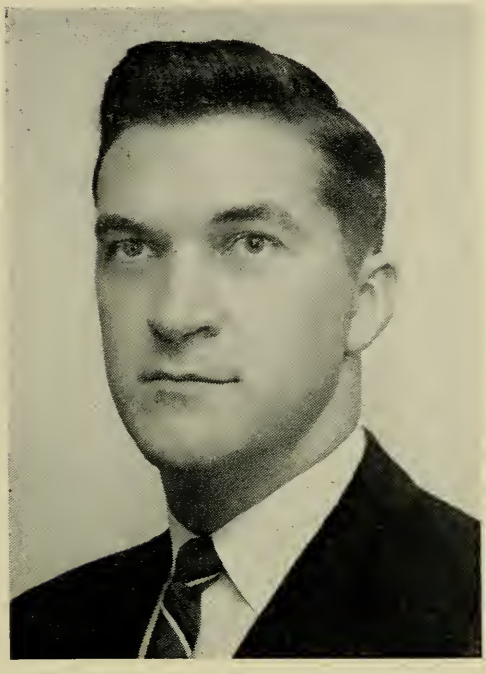

JAMES S. McCORMACK

18 Bennington St., Quincy, 1st Norfolk District, Democrat.

Born: Quincy, Sept. 1, 1932.

Education: Quincy public schools, Northeastern University.

Business: Commercial Representative, N. E. T. & T. Co.

Organizations: Adams Heights Men's Club, Ave Maria Council, Knights of Columbus, Young Democrats (Quincy).

Public office: Quincy City Council 1960–'63, Mass. Senate 1963–'64.

DENIS L. McKENNA

16 Prospect Hill Ave., Somerville, 3rd Middlesex District, Democrat.

Born: Kerry, Ireland, Aug. 14, 1922.

Education: Somerville public schools, Boston University.

Business: Insurance.

Organizations: Elks, Knights of Columbus, American Legion, Disabled American Veterans.

Public office: Board of Aldermen (6 yrs.), ex officio member Somerville School Committee, Mass. Senate 1961–'64.

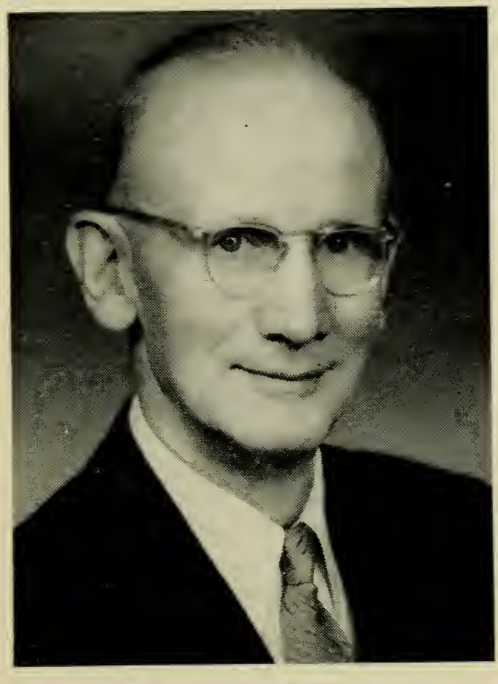

CHARLES WILLIAM OLSON

59 West Union St., Ashland, Middlesex and Worcester District, Republican.

Born: St. Paul, Minn., Aug. 24, 1889.

Education: Rockport and Gloucester public schools, New Bedford Textile School.

Business: Residential builder.

Organizations: Elks, Masons, Mass. Police Chiefs Assn., Selectmen's Assn., Sportsmen's Assn., A. F. of L., Veteran Boxers Assn., Am. Shore and Beach Preservation Assn. (director), N. E. Mobile Homes Assn., Sandy Bay Yacht Club.

Public office: Chief of Police, Selectman, Mass. House 1935–'40, Mass. Senate 1941–'64.

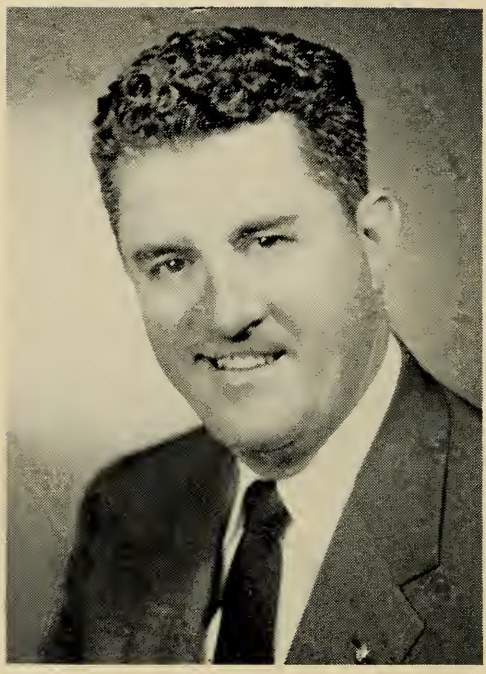

JOHN FRANCIS PARKER

28 Orchard St., Taunton, 1st Bristol District, Republican.

Born: Boston (Dorchester), May 29, 1907.

Education: Taunton public schools.

Business: Newspaper.

Organizations: Elks, Eagles, Knights of Columbus, Kiwanis.

Public office: School Board (9 yrs.), Mayor (7 yrs.), Mass. Senate 1953–'64.

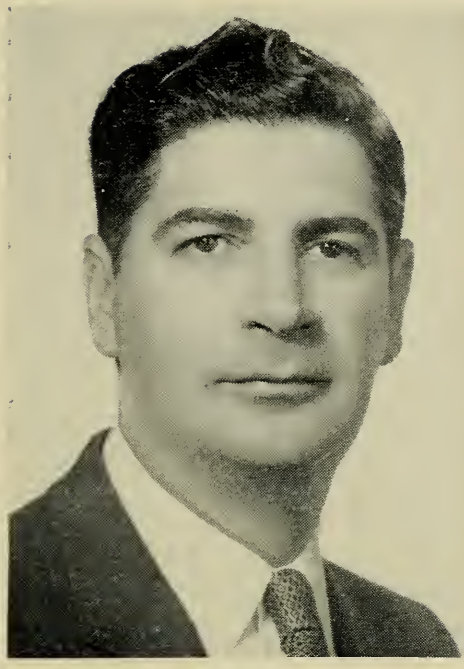

PHILIBERT L. PELLEGRINI

17 Cheswick Rd., Arlington, 6th Middlesex District, Democrat.

Born: Somerville, Sept. 4, 1918.

Education: Somerville public schools, Suffolk Law School.

Profession: Lawyer.

Organizations: Knights of Columbus, Elks, American Legion, Sons of Italy, Justinian Law Society, Boston and Somerville Bar Assns.

Public office: Arlington Selectman 1951–'64, Mass. Senate 1963–'64.

JAMES PAUL RURAK

34 Margin St., Haverhill, 4th Essex District, Democrat.

Born: Haverhill, Nov. 9, 1911.

Education: Haverhill public schools.

Business: J. P. Rurak Co. (cigarette vendor).

Organizations: American Legion, Veterans of Foreign Wars, Elks, Pulaski Club, Knights of Columbus, Kiwanis, St. Michael's Holy Name Society.

Public office: Mass. Senate 1959–'64.

ANTONE L. SILVA

179 Orchard St., New Bedford, 3rd Bristol District, Democrat.

Born: New Bedford, June 16, 1923.

Education: Northeastern University B.S., Boston University Law School LL.B., Staley College.

Profession: Lawyer.

Organizations: Young Democrats of Mass., Knights of Columbus, Mass. Bristol County and New Bedford Bar Assns., American Legion, AMVETS, American-Portuguese War Veterans Assn.

Public office: Mass. House 1957–'59 (resigned Aug. 11, 1959), Mass. Senate 1961–'64.

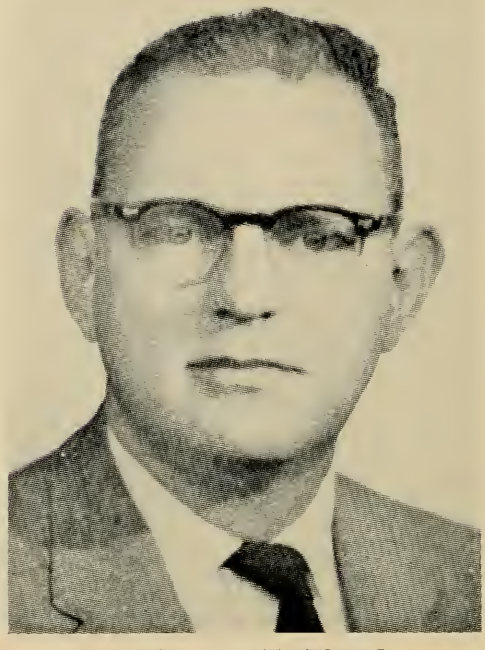

EDMUND R. ST. JOHN, Jr.

14 Country Club Ave., Adams, Berkshire District, Republican.

Born: Adams, April 28, 1920.

Education: Adams High School, Boston University College of Business Administration, Boston University Law School.

Profession: Lawyer.

Organizations: Berkshire and Mass. Bar Assns., American Legion, Knights of Columbus, Lions, Elks, Adams Chamber of Commerce, Mass. City Solicitors and Town Counsel Assn., V.F.W.

Public office: Town Counsel, Planning Board, Mass. House 1959–'61, Mass. Senate 1961 (to fill vacancy), 1963–'64.

GEORGE A. SULLIVAN, Jr.

41 Howard St., Norwood, 2nd Norfolk District, Democrat.

Born: Norwood, Mar. 3, 1926.

Education: Walpole High School, University of Notre Dame A.B., LL.B.

Profession: Lawyer.

Organization: Knights of Columbus.

Public office: Town Meeting Member, Mass. Senate 1961–'64.

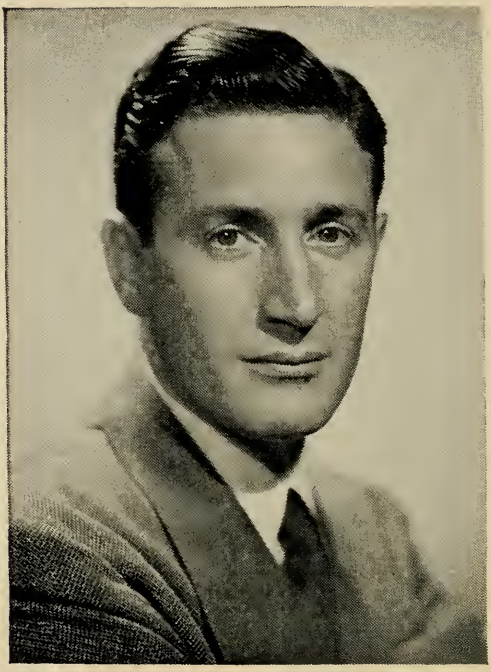

MARIO UMANA

82 St. Andrew Rd., Boston (East), 2nd Suffolk District, Democrat.

Born: Boston (East Boston), May 5, 1914.

Education: East Boston High School, Harvard College, Harvard Law School.

Profession: Lawyer.

Organizations: American Legion, Veterans of Foreign Wars, AMVETS, Knights of Columbus, Boston Bar Assn.

Public office: Mass. House 1949–'52, Mass. Senate 1953–'58, 1961–'64.

WILLIAM X. WALL

179 Spruce St., Lawrence, 5th Essex District, Democrat.

Born: South Framingham, July 1, 1904.

Education: Lawrence public schools, Suffolk University, Suffolk Law School LL.B. '41.

Occupation: Law clerk.

Organizations: Knights of Columbus, North Andover Rod and Gun Club, Coast Guard League, New England Amateur Athletic Union, Hendrick Club.

Public office: Democratic State Convention (delegate) 1936, Mass. House 1943–'56, Mass. Senate 1957–'64.

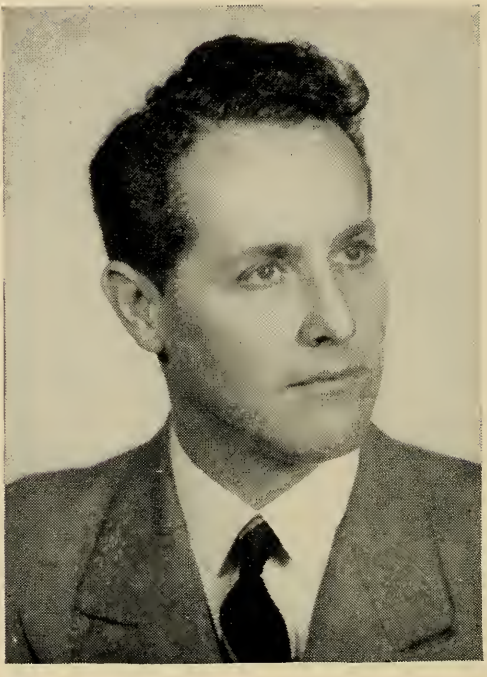

JOSEPH D. WARD

29 Allston Place, Fitchburg, 3rd Worcester District, Democrat.

Born: Fitchburg, March 26, 1914.

Education: St. Bernard's High School, Holy Cross, Boston University Law School.

Profession: Lawyer.

Organizations: Elks, American Legion, AMVETS, Eagles, U. S. N. R., Knights of Columbus, Worcester County Bar Assn., Y. M. C. A., Boston University Law School Assn., Holy Cross Alumni Assn., Democratic City Committee.

Public office: Mass. House 1949–'56, Secretary of the Commonwealth 1959–'60, Mass. Senate 1963–'64.

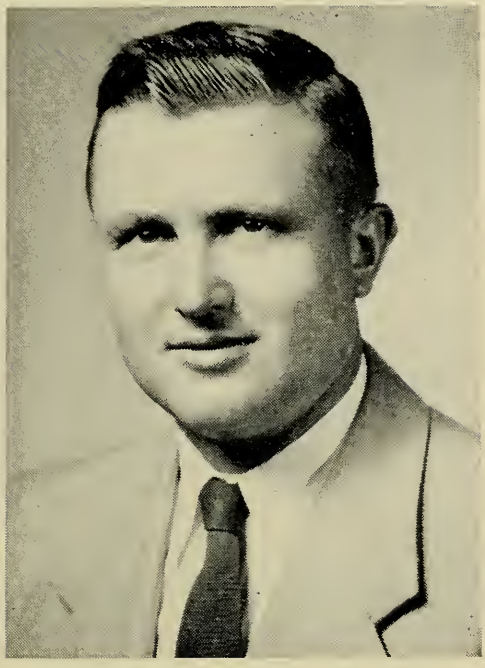

STANLEY JOHN ZAROD

537 Main St., Springfield (Indian Orchard), 1st Hampden District, Democrat.

Born: Springfield (Indian Orchard), April 11, 1924.

Education: Springfield public schools, Technical High, Wilbraham Academy, Dartmouth College.

Organizations: American Legion, Veterans of Foreign Wars, Knights of Columbus, Polish Citizens Club, "100" Club, Polish American Veterans, North End Improvement League, Moose, Elks, Koszciuszko Z.N.P., Chamber of Commerce.

Public office: City Council 1949–'57 (president 1956), Mass. Senate 1957–'64.

THE HOUSE OF REPRESENTATIVES OF THE GENERAL COURT OF MASSACHUSETTS

JOHN FORBES THOMPSON

59 Fairway Dr., Ludlow, 2nd Hampden District, Democrat, Speaker of the House.

Born: Ludlow, May 20, 1920.

Education: Ludlow High School, Boston University, Boston College Law School.

Occupation: Public relations.

Organizations: Tuesday Club, American Legion, Veterans of Foreign Wars, Knights of Columbus.

Public office: Mass. House 1949–'64. Speaker of the House 1958–'64.

WALTER T. ANDERSON

4 Becket Rd., Belmont, 23rd Middlesex District, Republican.

Born: Minneapolis, Minn., Jan. 6, 1891.

Education: Minneapolis public schools.

Occupation: Retired.

Organizations: American Legion, Masons.

Public office: Mass. House 1955–'64.

JULIUS ANSEL

22 Wales St., Boston (Dorchester), 13th Suffolk District (Ward 14), Democrat.

Born: Russia, April 27, 1908.

Education: Dorchester Evening High School.

Organizations: Dorchester Civic Club, Mattapan-Dorchester-Roxbury Zionist District, Disabled American Veterans, American Legion, Jewish War Veterans, Knights of Pythias.

Public office: Boston City Council 1948–'51, Mass. House 1953–'54, 1959–'64.

JOHN A. ARMSTRONG

14 Nelson St., Plymouth, 1st Plymouth District, Republican (Assistant Minority Leader).

Born: Glasgow, Scotland, June 12, 1901.

Education: Plymouth High School.

Occupation: Sales promotion.

Organizations: Old Colony Club (Plymouth), Masons, Plymouth Country Club, Scots' Charitable Society

Public office: Selectman (6 yrs.), Mass. House 1943–'64.

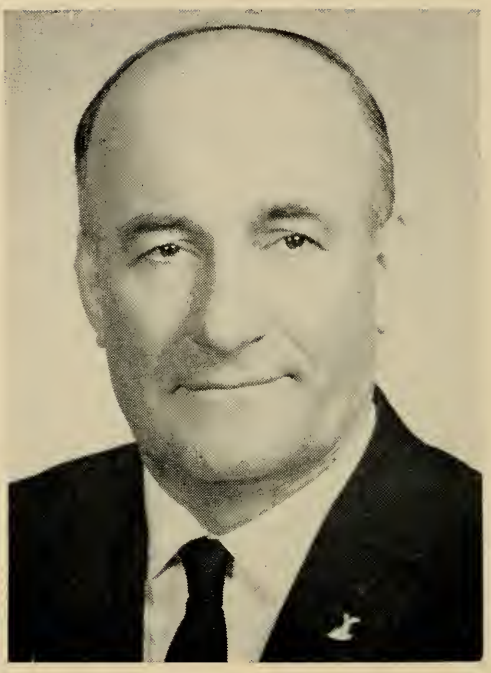

PETER GEORGE ASIAF

29 Cherry St., Brockton, 9th Plymouth District, Democrat.

Born: Lebanon, Aug. 15, 1905.

Education: Brockton public schools.

Occupation: Restaurateur.

Organizations: Elks, Lebanon American Club, Knights of Columbus, Lions, Veteran Firemen's Assn., Conte Memorial, Howard Club

Public office: Mass. House 1959–'64.

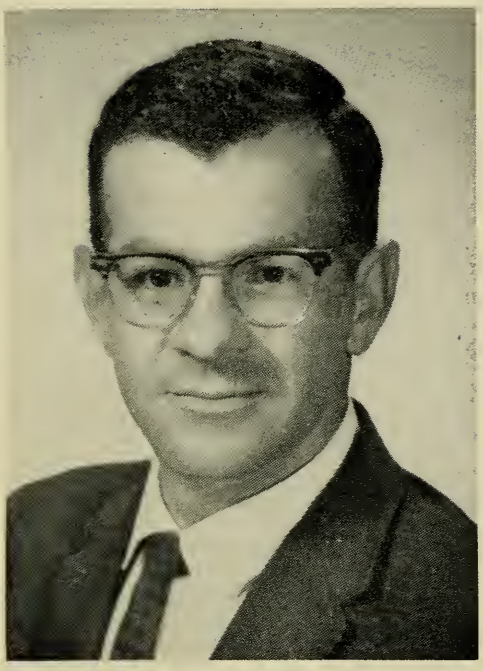

NORMAND J. BABINEAU

186 Pine St., Fitchburg, 13th Worcester District, Republican.

Born: Fitchburg, Jan. 4, 1928.

Education: Assumption Preparatory School, Assumption College A.B. 1950.

Business: Realtor.

Organizations: American Legion, Cable Club, Immaculate Conception Men's Club, North Worcester County Board of Realtors, National Assn. of Realtors, National Institute of Real Estate Brokers, Cleghorn Businessmen's Assn.

Public office: Mass. House 1963–'64.

JOHN DOWKONTT BARRUS

Stone Rd., Goshen, 2nd Hampshire District, Republican.

Born: Northampton, Aug. 19, 1924.

Education: Goshen Center School, Williamsburg High School, Roosevelt Aviation School, Mineola, N. Y.

Business: Lumberman and farmer.

Organizations: Williamsburg Rotary Club, Westfield River Watershed Assn., Mass. Wood Producers' Assn., Goshen Congregational Church, Hampshire County Republican Club.

Public office: Republican Town Committee, Mass. House 1963–'64.

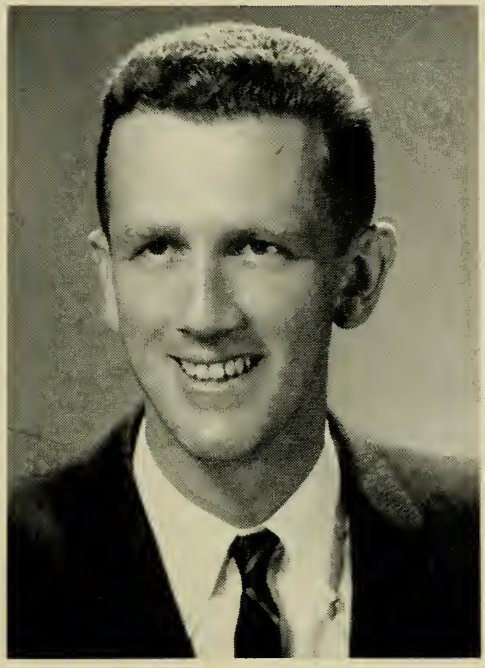

DAVID MICHAEL BARTLEY

38 West Glen St., Holyoke, 13th Hampden District, Democrat.

Born: Holyoke, Feb. 9, 1935.

Education: Sacred Heart High School '52, Holyoke Junior College '54, University of Massachusetts B.A. in government '56, University of Massachusetts Ed.M., '61.

Profession: Teacher.

Organizations: Knights of Columbus, Elks, Holyoke Boy's Club Alumni, American Federation of Teachers, St. Patrick's Day Committee, University of Massachusetts Alumni Assn., Holyoke Junior College Alumni Assn., Holy Name Society.

Public office: Mass. House 1963–'64.

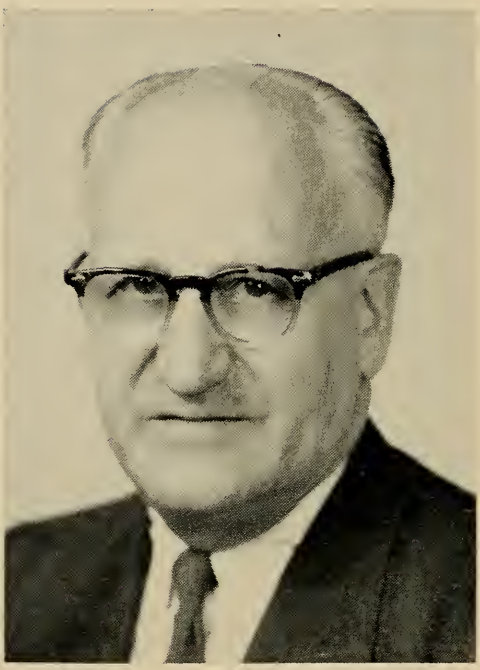

FRED A. BAUMEISTER

12 Prospect Ave., Winthrop, 25th Suffolk District, Republican.

Born: Somerville, Sept. 24, 1892.

Education: Peabody grammar schools and Rindge Technical School, Cambridge.

Business: Winthrop Mat & Rubber Corp. (president).

Organizations: Rotary, Chamber of Commerce, Winthrop Community Hospital (trustee), Elks.

Public office: Board of Selectmen (chairman), Advisory Committee, Town Meeting Member, Mass. House 1955–'64.

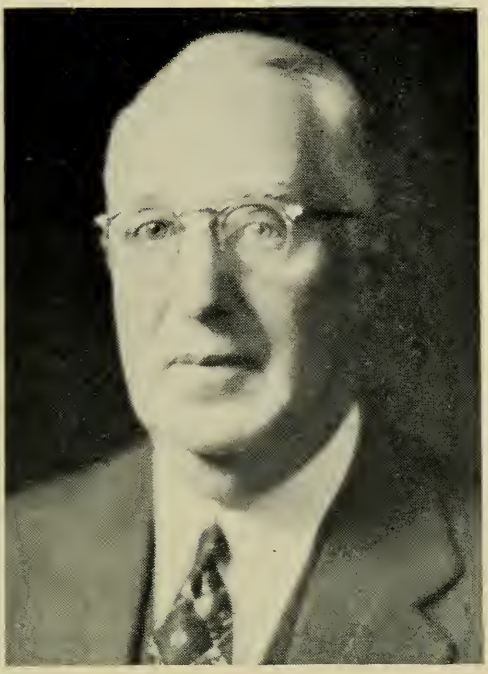

RAYMOND H. BEACH

493 Main St., Wilbraham, 1st Hampden District, Republican.

Born: Springfield, Aug. 11, 1888.

Education: Springfield public schools.

Occupation: Circulation manager (retired).

Organizations: Masons, Grange, Mass. Selectmen's Assn.

Public office: Planning Board (8 yrs.), Mass. House 1945–'64.

ROGER LEO BERNASHE

17 Tourtellotte St., Chicopee (Willimansett), 3rd Hampden District, Democrat.

Born: Chicopee, Sept. 9, 1927.

Education: Chicopee High School.

Business: Insurance and real estate.

Organizations: American Legion, AMVETS, Elks, Laurier Club, Veterans of Foreign Wars, League of the Sacred Heart of Nativity Parish, Nativity Athletic Assn., Willimansett Board of Trade (director).

Public office: Democratic City Committee, Mass. House 1959–'64.

JOHN THOMAS BERRY

2 Felton St., Peabody, 10th Essex District, Democrat.

Born: Danvers, Nov. 20, 1924.

Education: Danvers High School, Mass. Trade School of Watchmakers.

Business: Retail jewelry store proprietor.

Organizations: Veterans of Foreign Wars, Disabled American Veterans, Knights of Columbus, Lions (past president), Chamber of Commerce (past president), Elks, Holy Name Society.

Public office: Peabody Electric Light Commissioner, Mass. House 1961–'64.

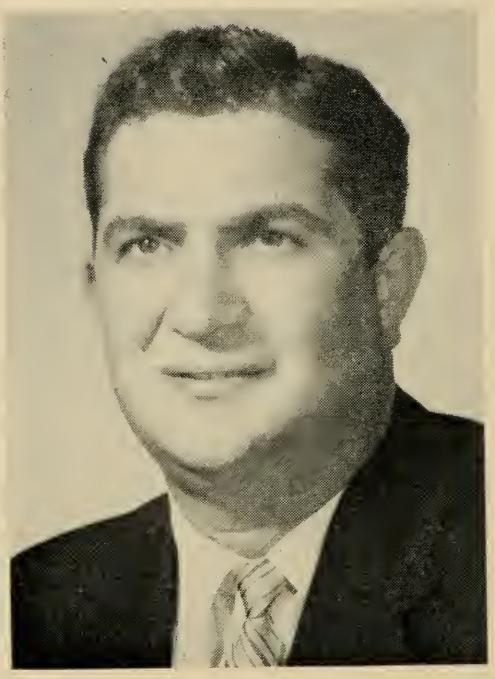

FRANCIS JOSEPH BEVILACQUA

15 Day St., Haverhill, 4th Essex District, Democrat.

Born: Haverhill, Aug. 12, 1923.

Education: St. James School.

Business: General sales manager.

Organizations: Knights of Columbus, Holy Name Society, Sons of Italy, AMVETS, Elks.

Public office: Welfare Commission (3 yrs., chairman 1 yr.), Democratic State Committeeman 1956–'64 (vice-chairman 1960–'64), Mass. House 1959–'64.

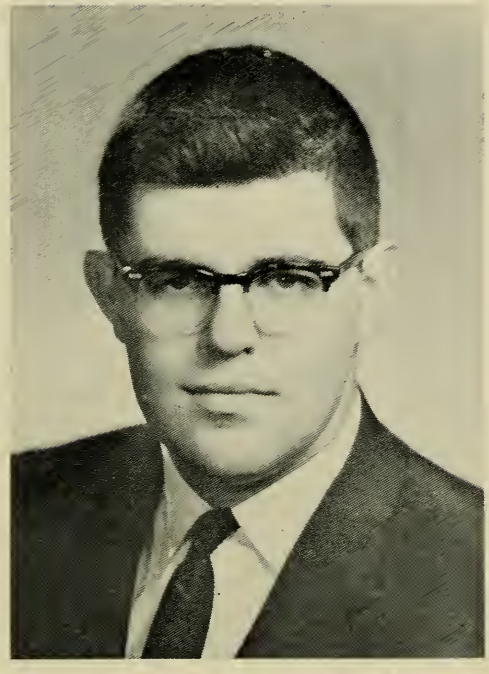

DONALD THAYER BLISS

9 Hunting St., North Attleborough 1st Bristol District, Republican.

Born: Providence, R. I., July 26, 1937.

Education: North Attleborough High School, Williston Academy, Brown University A.B., '61, University of Rhode Island Insurance School, Boston University Law School.

Occupation: Insurance broker.

Organizations: Phi Delta Theta National Fraternity, Elks, Junior Chamber of Commerce, Williston Academy Alumni Council, Brown Club of Rhode Island.

Public office: Republican Town Committee, Mass. House 1963–'64.

BELDEN GERALD BLY, Jr.

46 Auburn St., Saugus, 11th Essex District, Republican.

Born: Malden, Sept. 29, 1914.

Education: Dartmouth, Harvard, Northeastern, Boston University, Suffolk Law School A.B., Ed.M., LL.B.

Profession: Teacher—Lawyer.

Organizations: Lions, National Education Assn., Essex County Teachers Assn. (president), National Association of Microbiologists.

Public office: Mass. House 1949–'64.

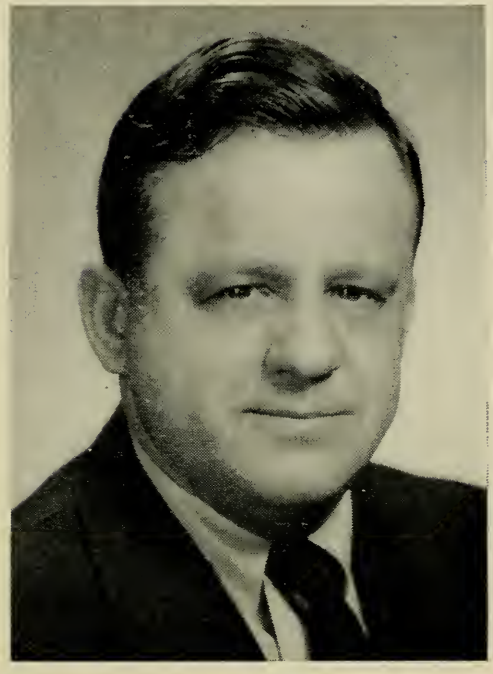

STANLEY JOSEPH BOCKO

32 Mount Pleasant St., Billerica (North Billerica), 19th Middlesex District, Democrat.

Born: Lowell, Aug. 26, 1920.

Education: Howe High School, Billerica.

Business: Editor and publisher.

Organizations: Knights of Columbus, American Legion, Veterans of Foreign Wars, New England and Mass. Press Assns., Mass. Press Information Service, Polish-American Veterans Assn., Billerica Rod & Gun Club, Elks, Holy Name Society, Boston Veterans Newspaper Assn., National Editorial Assn.

Public office: Selectman 1957–'59, Mass. House 1959–'64.

ROBERT JOSEPH BOHIGIAN

17 Converse St., Worcester, 16th Worcester District, Democrat.

Born: Worcester, July 24, 1922.

Education: Sacred Heart Academy, Commerce High School, Worcester Junior College.

Occupation: Real estate broker.

Organizations: American Legion, Disabled American Veterans, Our Lady of Fatima Men's Club.

Public office: Mass. House 1959–'64.

ROYAL LEE BOLLING

18 Schuyler St., Boston (Grove Hall), 11th Suffolk District (Ward 12), Democrat.

Born: Virginia, June 19, 1920.

Education: Howard University, Harvard University, Boston University Law School.

Occupation: Real estate broker.

Organizations: National Association for the Advancement of Colored People, Co-operative Brokers Assn. (past president), Alpha Phi Alpha Fraternity, Howard University Club, Urban League, National War Labor Board Employees Assn. (past president), AMVETS, Disabled American Veterans.

Public office: Mass. House 1961–'64.

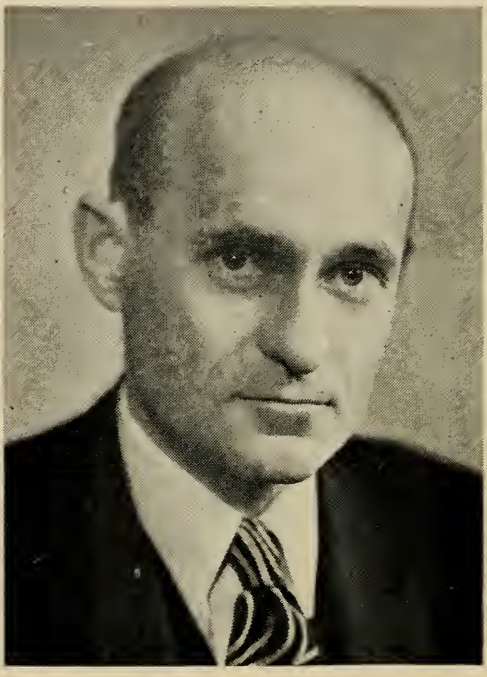

GORDON DICKSON BOYNTON

121 St. Stephen St., Boston, 4th Suffolk District, Republican.

Born: Quincy, Aug. 9, 1901.

Education: Boston University.

Profession: Lawyer.

Organizations: Masons (Knights Templars, Shrine), Twentieth Century Association, Sons of the American Revolution, Appalachian Mountain Club, Boston and American Bar Assns.

Public office: Mass. Labor Relations Commission (counsel 1939–'46), Mass. House 1947–'50, 1953–'64.

G. EDWARD BRADLEY

40 Benton Rd., Somerville, 24th Middlesex District, Democrat.

Born: Somerville, Oct. 21, 1906.

Education: Somerville public schools, Fordham University, Mass. College of Optometry.

Profession: Optometrist.

Organizations: Elks, Knights of Columbus, New England Amateur Athletic Union, Mass. Society of Optometrists, Mass. College of Optometry (president), Chairman Board of Trustees Veterans Boxers Assn.

Public office: Somerville School Committee (7 yrs.), Board of Aldermen (4 yrs.), Mayor of Somerville 1944–'49, Mass. House 1937–'40, 1953–'64.

JOSEPH G. BRADLEY

33 Maple Ave., Newton, 4th Middlesex District, Democrat.

Born: Cambridge, June 14, 1930.

Education: Our Lady's High School, Boston University.

Occupation: Insurance broker.

Organizations: American Legion, Knights of Columbus, Elks, Disabled American Veterans, Hibernians.

Public office: Board of Aldermen 1958–'63, Mass House 1963–'64.

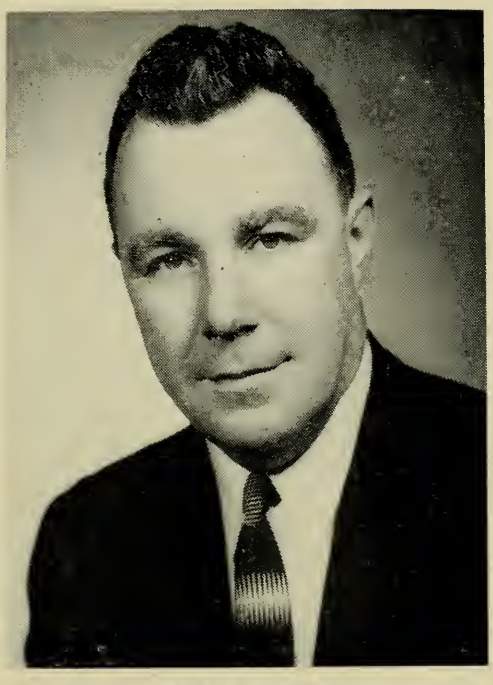

JOHN CORNELIUS BRESNAHAN

144 Berkeley St., Lawrence, 6th Essex District, Democrat.

Born: Lawrence, Nov. 14, 1919.

Education: Lawrence High School, University of Notre Dame, Suffolk Law School LL.B., Harvard Littauer School of Government.

Public office: Mass. House 1949–'64.

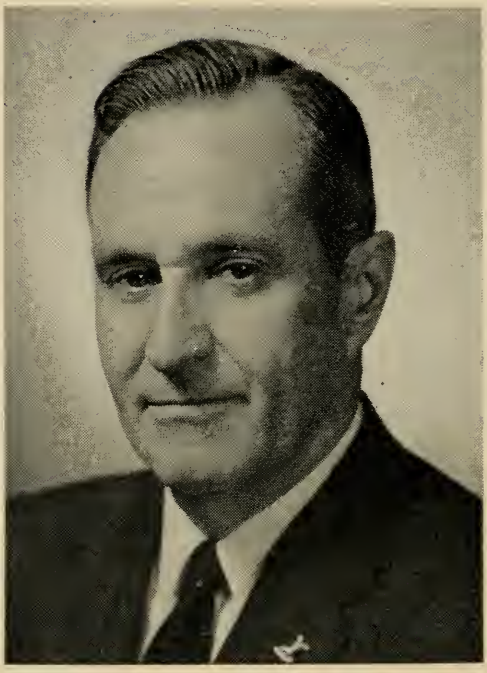

JOSEPH E. BRETT

254 Fenno St., Quincy, 1st Norfolk District, Democrat.

Born: Washington, D. C., May 19, 1907.

Education: Dean Academy.

Business: Proprietor of package store.

Organizations: Elks, Moose, Knights of Columbus, Eagles, United Commercial Travelers.

Public office: City Council, Mass. House 1959–'64.

ALFRED SYLVESTER BROTHERS

143 Harrishof St., Boston (Roxbury), 11th Suffolk District (Ward 12), Republican.

Born: Somerville, Nov. 4, 1919.

Education: Mechanic Arts High School, Boston University.

Occupation: Real estate broker and appraiser.

Organizations: Cooperative Real Estate Brokers, AMVETS, Boy Scouts of America, Masons, Ward 12 Republican Committee, Elks, National Association for the Advancement of Colored People, Voluntary Home Mortgage Credit Program, Chamber of Commerce.

Public office: Health Inspector, Assistant Assessor, Mass. House 1961–'64.

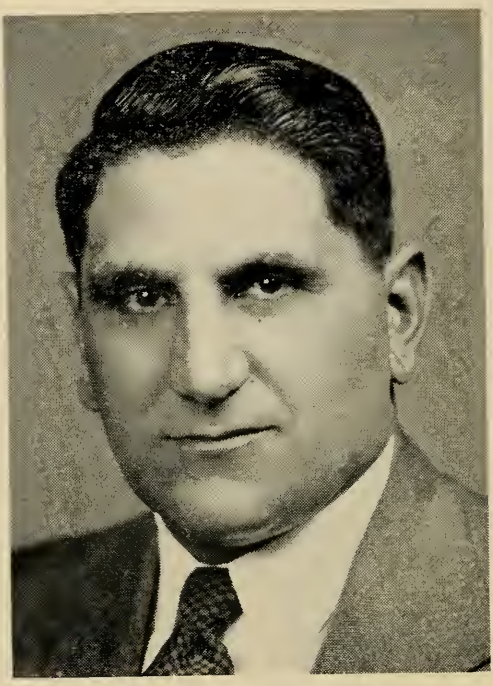

JOHN BROX

1363 Broadway, Dracut, 19th Middlesex District, Republican.

Born: Dracut, Nov. 16, 1910.

Education: Dracut Grammar School, Lawrence High School, University of Massachusetts Stockbridge School of Agriculture.

Business: Farmer and real estate.

Organizations: Farm Bureau, Grange, Lions.

Public office: Boards of Selectmen, Health and Public Welfare 1940–'52, Mass. House 1949–'64.

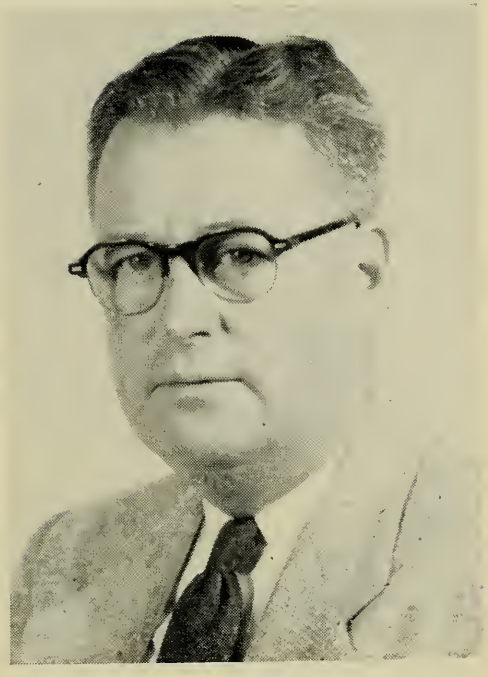

JOHN P. BUCKLEY

7 Robin Hood Rd., Arlington, 28th Middlesex District, Democrat.

Born: Arlington, Feb. 25, 1906.

Education: Arlington High School, Coburn Classical Institute, Waterville, Me.

Organizations: Elks, American Legion, Arlington Boys Club (director), Arlington Little League (first president), Touchdown Club, Boston Gridiron Club.

Public office: Mass. House 1955–'64.

THADDEUS BUCZKO

47 Butler St., Salem, 10th Essex District, Democrat.

Born: Salem, Feb. 23, 1926.

Education: Salem High School, Norwich University B.A., Boston University School of Law LL.B., Boston University College of Liberal Arts, Northeastern University Graduate School of Law, Bentley School of Accounting and Finance.

Profession: Lawyer.

Organizations: American Legion, V.F.W., AMVETS, Polish Legion of American Veterans, Mass. and Boston Bar Assns., Knights of Columbus, Reserve Officers Assn.

Public office: Salem City Council, Mass. House 1959–'64.

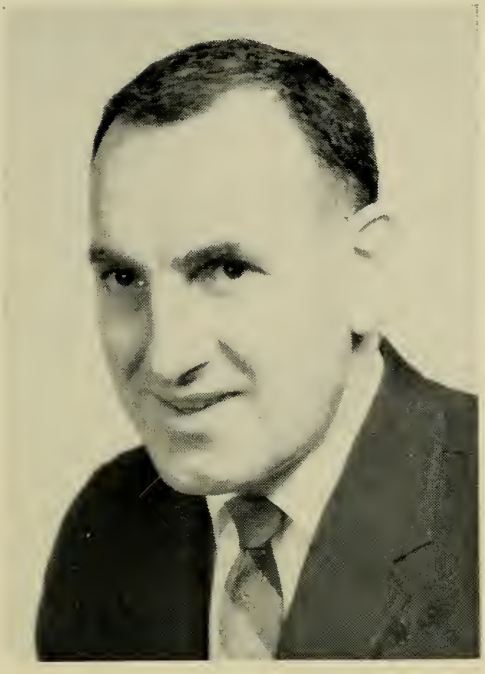

CHARLES JOSEPH BUFFONE

279 Hamilton St., Worcester, 18th Worcester District, Democrat.

Born: Worcester, May 29, 1919.

Education: Worcester public schools, High School of Commerce, Worcester Junior College.

Occupation: Salesman.

Organizations: Holy Name Society (president), Knights of Columbus, Sons of Italy, Venerini Academy Parents Group, San Beato Angelo Society (trustee and director), Mfg., Retail Salesman Assn. (past president), Brown Square Civic Club (director).

Public office: Mass. House 1963–'64.

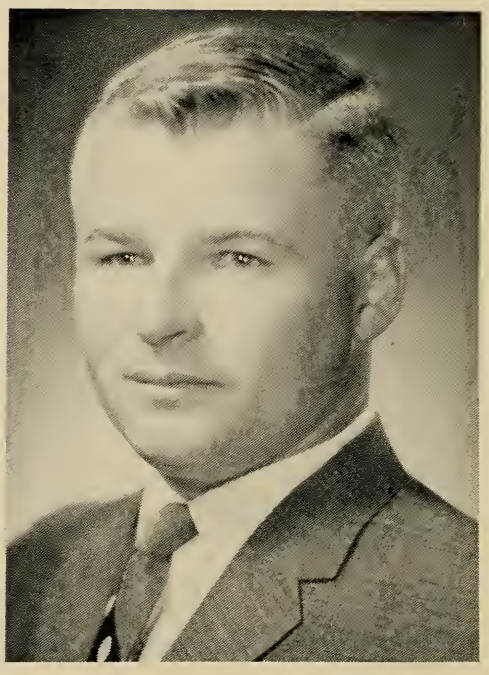

WILLIAM MICHAEL BULGER

1596 Columbia Rd., Boston (South Boston), 7th Suffolk District (Ward 7), Democrat.

Born: Boston, Feb. 2, 1934.

Education: Boston public schools, Boston College High School, Boston College A.B. '58, Boston College Law School LL.B.

Profession: Lawyer.

Organizations: Knights of Columbus, South Boston Citizens Assn., Boston College Alumni Assn., Holy Name Society.

Public office: Mass. House 1961–'64.

GEORGE H. BURGESON

48 Forest Ave., Brockton, 7th Plymouth District, Republican.

Born: Brockton, Dec. 25, 1907.

Education: Brockton public schools.

Occupation: Retail manager.

Organizations: Vega Club, Vasa Club, Knights of Pythias, Elks.

Public office: Mass. House 1959–'64.

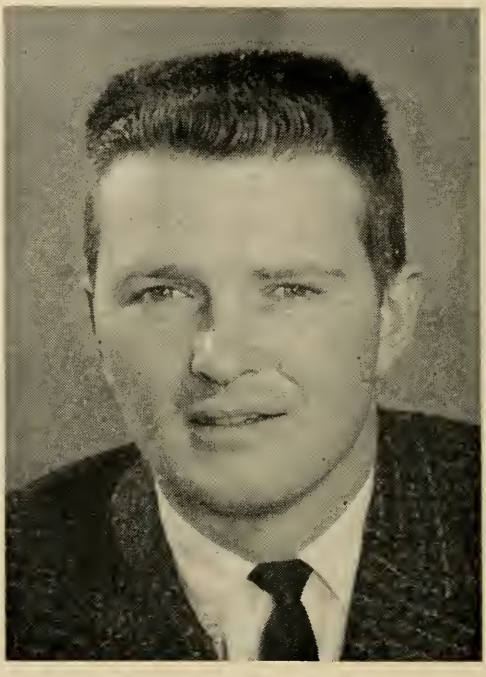

ANTHONY JOSEPH BURKE

14 Suffield St., Worcester, 19th Worcester District, Democrat.

Born: Worcester, July 17, 1931.

Education: Boston University B.S.

Occupation: Public relations.

Public office: Mass. House 1959–'64.

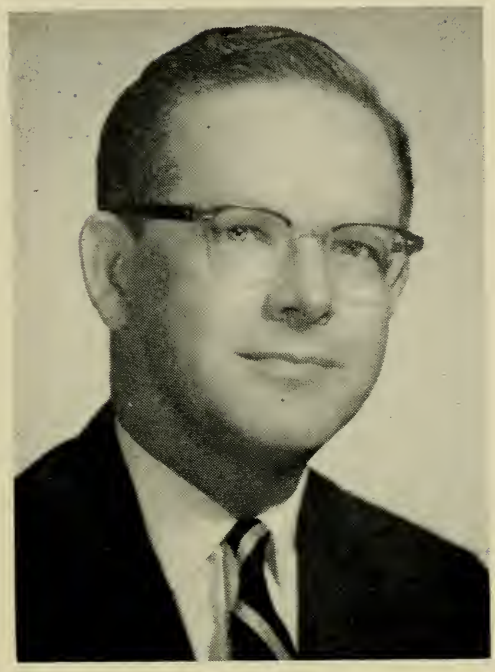

WALTER T. BURKE

55 Walnut St., Natick, 6th Middlesex District, Democrat.

Born: Natick, Aug. 5, 1911.

Education: Natick public schools, Harvard College, Harvard School of Law.

Profession: Lawyer.

Organizations: Mass. and Boston Bar Assns., Kiwanis, Elks, Knights of Columbus.

Public office: Mass. House 1959–'64.

LOUIS BUTTIGLIERI

191 London St., Boston (East Boston), 1st Suffolk District (Ward 1), Democrat.

Born: Boston, May 18, 1916.

Education: East Boston High School.

Occupation: Transportation.

Organizations: Boncore Citizen Club (past president), Visconti and Greco Assn., East Boston Community Club Inc , Sons of Italy, Orient Heights Civic League, Putmum Assoc., Logan Civic League, Progressive Club, Knights of Columbus, Mass. Italian American Democratic Committee.

Public office: Mass. House 1963–'64.

PATRICK EDMUND CALLAGHAN

147 Brown St., Pittsfield, 3rd Berkshire District, Democrat.

Born: London, England, Aug. 13, 1895.

Education: Schools in England, Mullane School of Engineering.

Occupation: Power plant supervising engineer.

Organizations: American Legion, Knights of Columbus, World War I Veterans, St. Luke's Hospital Trustee.

Public office: City Council 1945–'60 (president 1947–'57), Mass. House 1961–'64.

GARDNER E. CAMPBELL

24 Wave Ave., Wakefield, 22nd Middlesex District, Republican.

Born: Revere, Nov. 22, 1886.
Education: Wakefield High School.

Occupation: Editor-emeritus and political and legislative columnist, Wakefield Daily Item.

Organizations: Veteran Journalist's Assn. (past president), Appalachian Mountain Club (life member), Mass. Press Assn. (past president), Mass. Legislators Assn., Republican Club of Mass., Boston Publicity Club (honorary).

Public office: Wakefield School Committee 1932–'39, Mass. House 1953–'64.

LEVIN HICKS CAMPBELL

17 Bates St., Cambridge, 2nd Middlesex District, Republican.

Born: Summit, N. J., Jan. 2, 1927.

Education: Harvard College, Harvard Law School.

Profession: Lawyer.

Organizations: American, Mass. and Boston Bar Assns., Judge Advocates Assn., Cambridge Community Services, Cambridge Center for Adult Education (treasurer).

Public office: Mass. House 1963–'64.

RAYMOND EDWARD CAREY

86 Lynnway, Revere, 24th Suffolk District, Democrat.

Born: Chelsea, Jan. 6, 1899.

Education: Chelsea High School.

Business: Hotel and restaurant proprietor.

Organizations: Knights of Columbus, Kiwanis, Elks.

Public office: Councillor 1939–'40, Mayor 1941–'47, Councillor 1950–'61 (mayor 1960–'61), School Committee (chairman) 1960–'61, Mass. House 1961–'64.

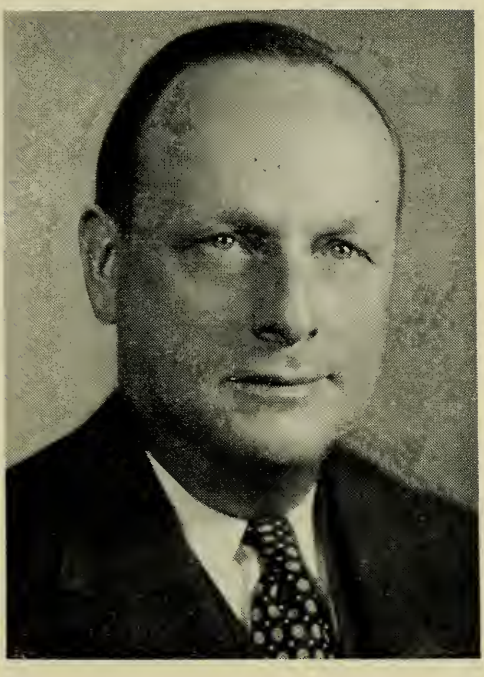

WILLIAM A. CAREY

22 Castleton St., Boston (Jamaica Plain), 10th Suffolk District (Wards 10, 11), Democrat.

Born: Newburyport, Sept. 2, 1899.

Education: Newburyport High School, Burdett Business College, Suffolk Law School.

Occupation: Raw cotton broker.

Organizations: Mission Church Ushers' Club, Redemptorist Auxiliary Guild, Holy Name Society.

Public office: Boston City Council 1938–'49, Mass. House 1961–'64.

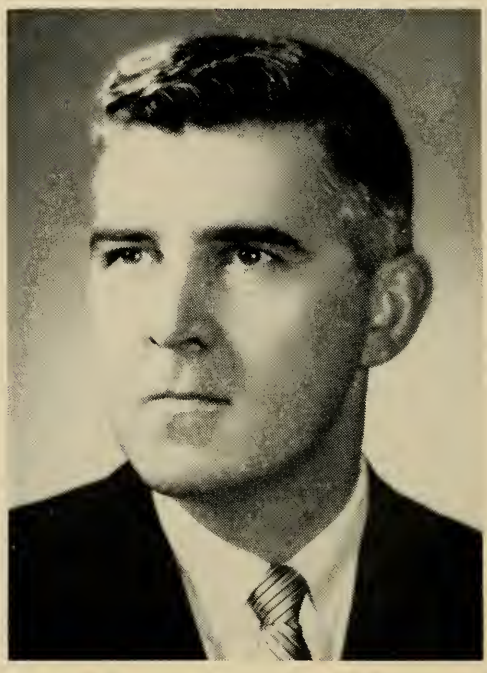

DANIEL WILLIAM CARNEY

18 Farwell Ave., Boston (Hyde Park), 17th Suffolk District (Ward 18), Democrat.

Born: Ashland, Aug. 17, 1925.

Education: Boston public schools, Suffolk University, Suffolk Law School.

Profession: Lawyer.

Organizations: Knights of Columbus, Hyde Park Board of Trade (past president), American Legion, Veterans of Foreign Wars, Disabled American Veterans.

Public office: Former Asst. Corporation Counsel of Boston, former Asst. Attorney General, Mass. House 1963–'64.

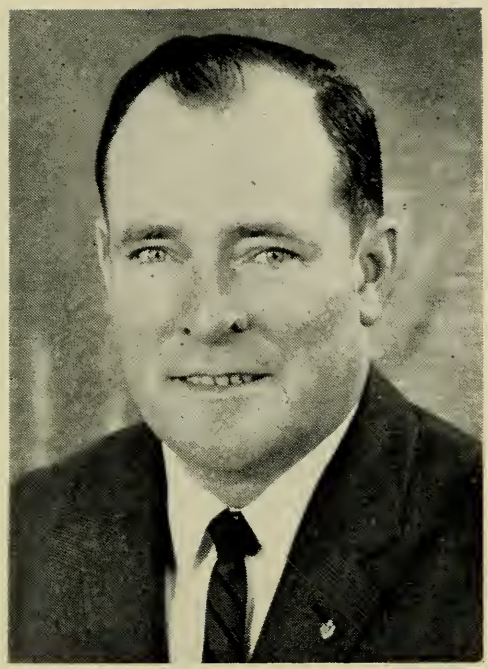

PHILIP N. CARNEY

12 Ward St., Lynn, 13th Essex District, Democrat.

Born: Lynn, June 6, 1919.

Education: St. Mary's Boys High School, Bentley School of Accounting and Finance, Boston University School of Business Administration.

Business: Real estate.

Organizations: Knights of Columbus, St. Mary's Boosters Club.

Public office: City Council 1954–'57, Mass. House 1961–'64.

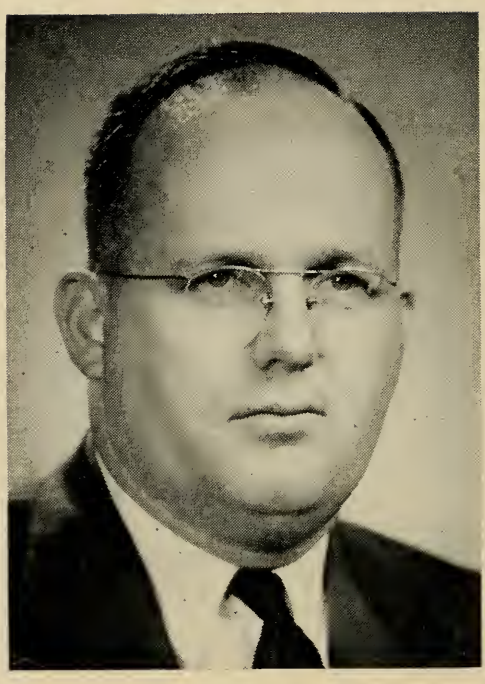

RALPH W. CARTWRIGHT, Jr.

71 South Main St., Randolph, 4th Norfolk District, Republican.

Born: Randolph, Oct. 5, 1920.

Education: Randolph High School, New England Institute.

Occupation: Funeral director.

Public office: Mass. House 1953–'64.

WILLIAM J. CASEY

74 Osgood St., Lawrence, 6th Essex District, Democrat.

Born: Lawrence, June 27, 1905.

Education: Lawrence parochial and public schools.

Occupation: Industrial foreman.

Organization: Elks.

Public office: City Alderman, Mass. House 1939–'40, 1943–'48, 1957–'64.

PAUL A. CATALDO

299 Main St., Franklin, 9th Norfolk District, Republican.

Born: Franklin, May 15, 1935.

Education: Franklin High School, Trinity College, Boston College Law School.

Profession: Lawyer.

Public office: Town Moderator, Mass. House 1963–'64.

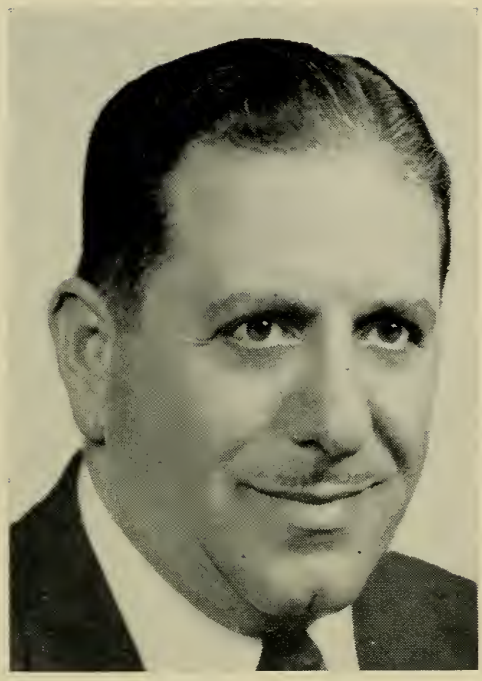

MICHAEL CATINO

109 Traincroft, Medford, 26th Middlesex District, Democrat.

Born: Medford, Feb. 21, 1904.

Education: Medford public schools, Harvard University Extension Course, Boston University Extension Course in Business Administration.

Business: Real estate and insurance, appraiser and auctioneer.

Organizations: Knights of Columbus, Elks, Moose, Mass. Legislators Assn., Circle Club, Italian-American Assn., Mass. Assessors' Assn., Holy Name Society.

Public office: City Assessor (14 yrs.), Custodian of Public Properties (2 yrs.), Tewksbury State Hospital Trustee (3 yrs.), Mass. House 1949–'52, 57–'64.

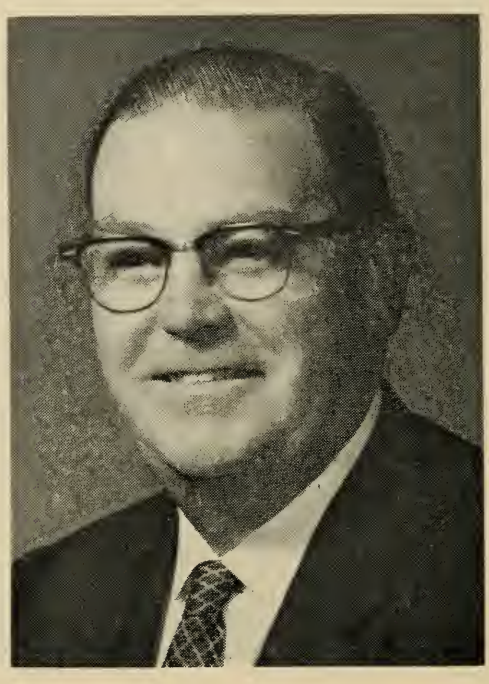

EMMETT J. CAULEY

140 Allyn St., Holyoke, 14th Hampden District, Democrat.

Born: Holyoke, Feb. 28, 1903.

Education: St. Jerome's High School.

Occupation: Salesman.

Organizations: Elks, Knights of Columbus, United Commercial Travelers, Hibernians, Holy Name Society, St. Patrick's Day Parade Committee (past marshal).

Public office: Mass. House 1961–'64.

PAUL J. CAVANAUGH

14 Spring St., Medford, 27th Middlesex District, Democrat.

Born: Boston, Feb. 22, 1936.

Education: Medford High School, Suffolk University A.B., Suffolk University Law School LL.B., University of Denver Law School.

Profession: Lawyer.

Organizations: Knights of Columbus, Elks.

Public office: Mass. House 1963–'64.

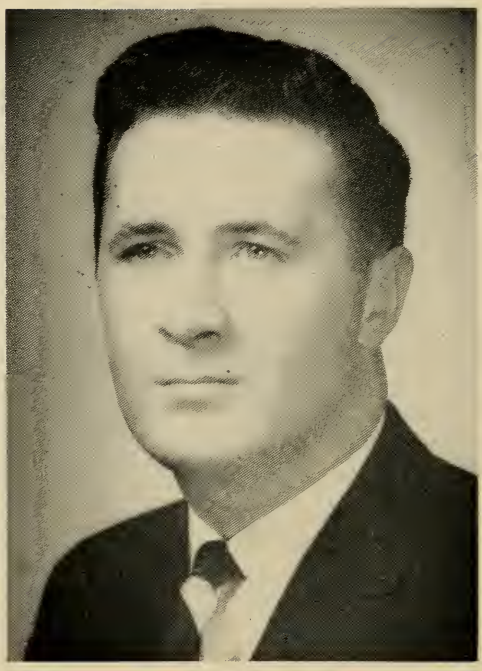

ROBERT L. CAWLEY

260 Grove St., Boston (West Roxbury), 19th Suffolk District (Ward 20), Democrat.

Born: Boston, July 30, 1934.

Education: Boston public schools, Boston College B.S., B.A., Suffolk University Law School.

Organizations: Veterans of Foreign Wars, American Legion, Disabled American Veterans, Knights of Columbus, Holy Name Society, Marine Corps League.

Public office: Mass. House 1963–'64.

HARRISON CHADWICK

24 Everett Ave., Winchester, 29th Middlesex District, Republican.

Born: Winchester, Feb. 25, 1903.

Education: Winchester public schools, Phillips Academy, Harvard University.

Business: Trustee.

Public office: Town Meeting Member 1942–'62, Moderator 1956–'62, Mass. House 1947–'64.

PERLIE DYAR CHASE

84 Fenway, Boston, 4th Suffolk District, Republican.

Born: Boston, July 31, 1905.

Education: Boston public schools, Suffolk University Law School LL.B.

Profession: Lawyer.

Organizations: Masons, Sons of the American Revolution, Suffolk County Republican Club, Mass. Republican Club.

Public office: City Council 1938–'51, Election Commission 1952–'61 (former chairman). Mass. House 1941–'46, 1963–'64.

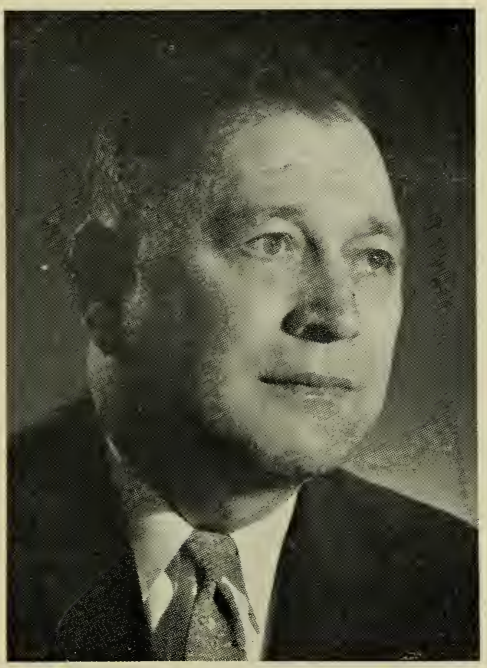

STEPHEN THOMAS CHMURA

4 Elm St., Holyoke, 12th Hampden District, Democrat.

Born: Holyoke, Aug. 25, 1916.

Education: Holyoke High School, Holyoke Business School.

Occupation: Public relations.

Organizations: Mater Dolorosa Athletic Club (president), Knights of Columbus, Holyoke Democratic Club, St. Stanislaus PRCU, American Legion, AMVETS, Elks, Polish National Alliance.

Public office: Alderman, Mass. House 1951–'64.

JOHN GEORGE CLARK

79 Holyoke St., Easthampton, 3rd Hampshire District, Democrat.

Born: Northampton, Feb. 26, 1902.

Education: Northampton public schools, Northeastern University at Springfield.

Occupation: Wholesale dairy salesman.

Organizations: Holy Name Society, Knights of Columbus, Lions, Western Mass. Chapter Cystic Fibrosis, St. Patrick's Day Parade Committee, Inc. of Holyoke.

Public office: Mass. House 1961–'64.

THOMAS FRANCIS COADY, Jr.

11 Leonard Ave., Cambridge, 1st Middlesex District, Democrat.

Born: Cambridge, May 8, 1905.

Education: Kelley Grammar School, Boston College High School, Boston College A.B. '26.

Occupation: Recreation worker.

Organizations: LaSalle Club, Boston College Club of Cambridge, Knights of Columbus.

Public office: Mass. House 1949–'64.

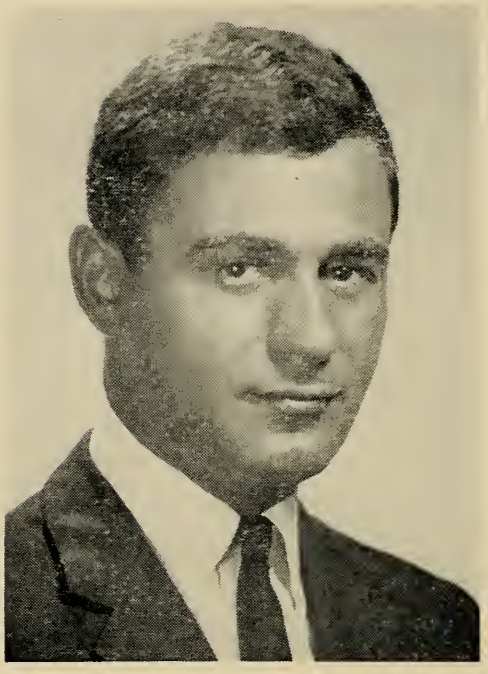

BERYL W. COHEN

86 St. Paul St., Brookline, 10th Norfolk District, Democrat.

Born: Brookline, Sept. 18, 1934.

Education: Brookline High School, Boston College, Boston College Law School.

Profession: Lawyer.

Organizations: Mass. and Boston Bar Assns., Mass Trial Lawyers' Assn., Boston College Varsity Club, Brookline Junior Chamber of Commerce.

Public office: Mass. House 1961–'64.

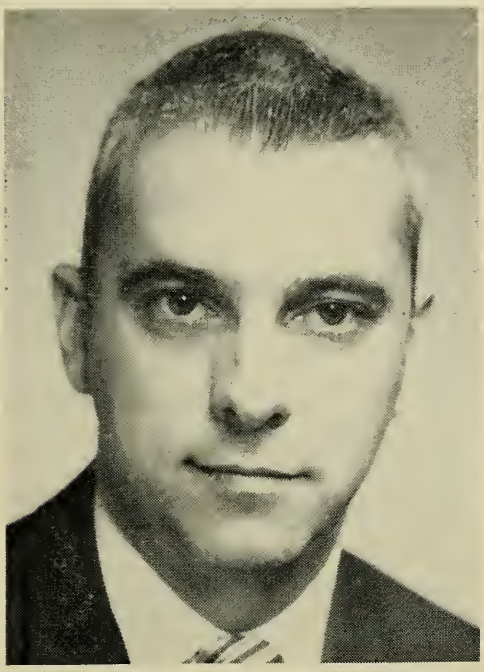

KEITH E. COLLINS

15 Plain St., Abington, 4th Plymouth District, Republican.

Born: Boston, April 24, 1929.

Education: Rockland public schools, Vermont Academy, Rutland Junior College, University of Bridgeport, New England Institute.

Occupation: Funeral director.

Organizations: Abington Rotary Club, Abington Little Theatre, Masons, Plymouth County Republican Club.

Public office: Republican Town Committee, Mass. House 1962–'64.

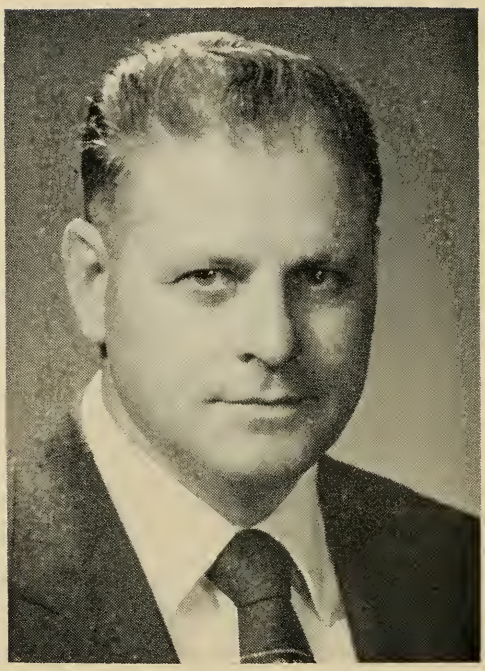

ANTHONY M. COLONNA

203 Warren Rd., Framingham, 8th Middlesex District, Democrat.

Born: Boston, May 2, 1916.

Education: Framingham High School, University of New Mexico.

Organizations: Columbus Society, Sons of Italy, Eagles, Elks.

Public office: Framingham Commissioner of Public Works (18 yrs.), Mass. House 1955–'64.

JAMES FRANCIS CONDON

49 St. Margaret St., Boston (Dorchester), 7th Suffolk District (Ward 7), Democrat.

Born: Boston (South Boston), Feb. 4, 1899.

Education: Boston public schools, South Boston High School, Boston Men's Evening School.

Occupation: Building superintendent.

Organizations: South Boston Citizens Assn., American Legion, Knights of Columbus.

Public office: Ward Committee, Mass. Mid-century Committee for Children and Youth, Mass. House 1947–'64.

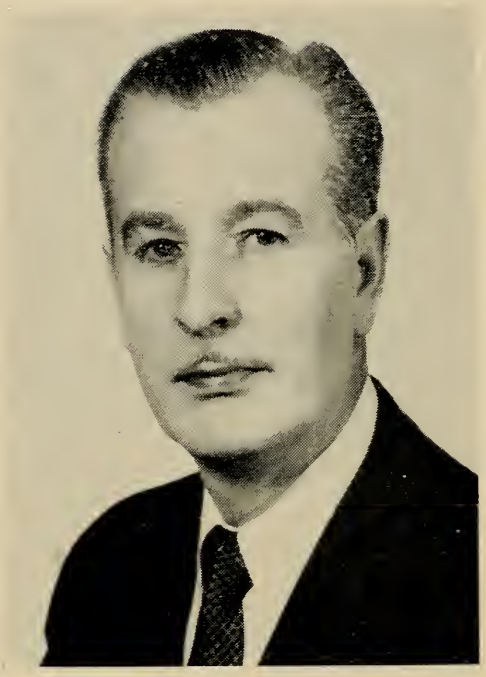

LLOYD E. CONN

333 Main St., Melrose, 22nd Middlesex District, Republican.

Born: Sangerville, Maine, Nov. 26, 1904.

Education: Melrose High School, Boston University, Harvard College, Boston University Law School.

Profession: Lawyer.

Organizations: Mass. and Middlesex Bar Assns., First District Eastern Middlesex Bar Assn., Mass. Trial Lawyers' Assn., Boston University Club of Melrose, Masons, Mass. Legislators Assn.

Public office: School Committee, Board of Appeal, Selective Service Advisory Board, Mass. House 1957–'64.

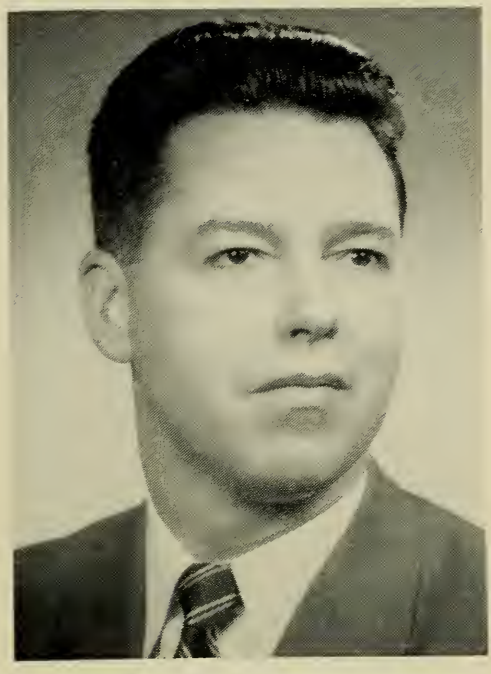

WILLIAM AUGUSTINE CONNELL, Jr.

54 Torrey St., Weymouth, 3rd Norfolk District. Democrat.

Born: Boston (South Boston), Nov. 17, 1922.

Education: Weymouth High School, Holy Cross College '48.

Occupation: Securities salesman.

Organizations: American Legion, Holy Name Society, Reserve Officers' Assn., Mass Legislators Assn.

Public office: Selectman 1952, School Committee 1954–'56, Mass. House 1955–'58, 1961–'64.

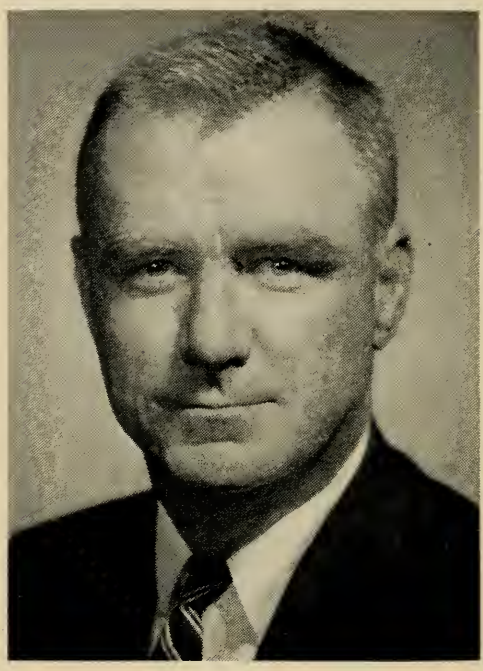

JAMES C. CORCORAN, Jr.

8 North Wood Ave., West Springfield, 11th Hampden District, Democrat.

Born: West Springfield, Sept. 22, 1926.

Education: Cathedral High School, St. Michael's College, Boston College Law School, Harvard University.

Profession: Lawyer.

Organizations: American Legion, Elks, Knights of Columbus, Brotherhood of Railway Clerks, American, Mass. and Hampden County Bar Assns.

Public office: Finance Committee (chairman), Democratic Town Committee, Mass. House 1961–'64.

BEATRICE KEENE CORLISS

470 Washington St., Gloucester, 2nd Essex District, Republican.

Born: Gloucester, Oct. 21, 1910.
Education: Simmons College.
Occupation: Housewife.
Organizations: Gloucester and Mass. Federation of Business and Professional Women's Clubs (past state president), AMVETS Auxiliary, Essex County Women's Republican Club, Mass. Legislators Assn., State Club, Mass. Tuberculosis and Health League, Inc., Essex County Health Assn.
Public office: Republican National Convention 1960 (delegate), Republican City Committee, School Committee 1952–'60 (chairman 1956–'59), Mayor 1956–'59, Mass. House 1959–'64.

GILBERT M. COROA

587 North Underwood St., Fall River, 13th Bristol District, Democrat.

Born: Fall River, Jan. 13, 1925.

Education: Bryant College B.S. '46, Suffolk Law School LL.B. '56.

Profession: Lawyer.

Organizations: Knights of Columbus, American, Mass., Bristol County and Fall River Bar Assns.

Public office: Mass. House 1957–'64.

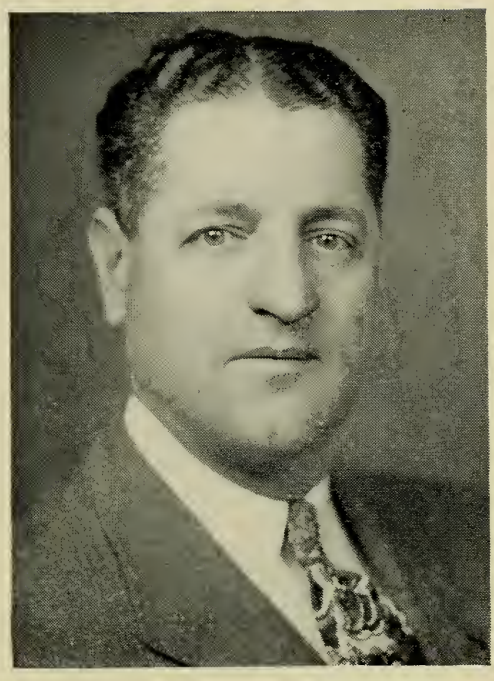

LEO JOSEPH COURNOYER

384 Main St., Southbridge, 5th Worcester District, Democrat.

Born: St. Robert, P. Q., Canada, Dec. 11, 1905.

Education: Public schools, Academy Brochu, Western Union School.

Business: Real estate.

Organizations: Knights of Columbus, Eagles, Redmen, L'Union Saint-Jean Baptiste D'Amerique, The All-American Club, Court Laurier No. 54, Couseil Rochambeau, Elks, Notre Dame League of Sacred Heart.

Public office: Board of Selectmen (6 yrs., chairman 4 yrs.), Democratic Town Committee, Mass. House 1947–'64.

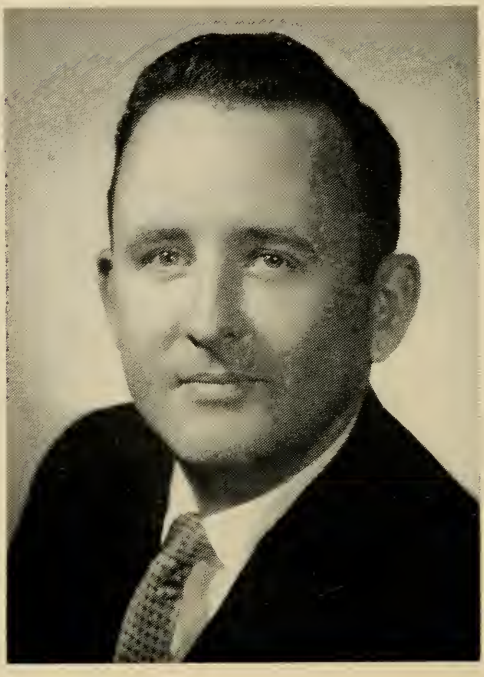

RUSSELL H. CRAIG

35 Munroe St., Lynnfield, 11th Essex District, Republican.

Born: Lynn, Feb. 4, 1924.

Education: Lynn public schools, Boston University.

Occupation: Real estate and insurance

Organizations: Y.M.C.A. (vice-president), Greater Lynn Chamber of Commerce (secretary), Boy Scouts (director), Heart Assn. (director), American Red Cross (director), American Legion, Mass. Board of Real Estate Appraisers, Masons, Elks.

Public office: Mass. House 1957–'64

ROBERT QUENTIN CRANE

10 Burton St., Boston (Brighton), 21st Suffolk District (Ward 22), Democrat.

Born: Providence, R. I., Mar. 21, 1926.

Education: Boston English High School, Boston College.

Occupation: Food broker.

Organizations: Veterans of Foreign Wars, American Legion, Knights of Columbus, Catholic Alumnae Sodality, Boston College Alumni.

Public office: Ward 22 Democratic Committee, Mass. House 1957–'64.

JAMES J. CRAVEN, Jr.

9 St. John St., Boston (Jamaica Plain), 18th Suffolk District (Ward 19), Democrat.

Born: Boston (Jamaica Plain), Mar. 24, 1919.

Education: Boston University.

Business: Insurance.

Public office: Democratic State Committeeman, Boston Democratic City Committee (secretary), Mass. House 1949–'50, 1957–'64.

WALLACE BOYD CRAWFORD

103 Spadina Parkway, Pittsfield, 4th Berkshire District, Republican.

Born: Brooklyn, N. Y., Nov. 19, 1908.

Education: Detroit public schools, Southwestern High School, Cass Technical School, Portia Law School LL.B.

Business: Garage proprietor.

Organizations: South Church Brotherhood, Y.M.C.A., United Commercial Travelers, Veterans of Foreign Wars, Eagles, Pittsfield Taxpayers Assn., Masons, Marine Corps League.

Public office: Mass. House 1955–'64.

JOHN J. CRONIN

5 Rhine St., Lawrence, 7th Essex District, Democrat.

Born: Lawrence, Aug. 1, 1910.

Education: Lawrence public schools.

Occupation: Lawrence Police Dept. (lockup keeper).

Organizations: K.M. Battery C, 102nd Field Artillery, Holy Name Society.

Public office: Mass. House 1957–'64.

WALTER A. CUFFE

15 Johnson St., Lynn, 12th Essex District Democrat.

Born: Lynn, Jan. 29, 1898.

Education: Lynn public schools.

Occupation: Funeral director.

Organizations: Knights of Columbus, Hibernians, Holy Name Society, Elks, Massasoit Club, Sacred Heart Choir.

Public office: .. Councillor-at-Large 1934–'41 (council president 1940), City Council 1944–'45, 1948–'49, 1956–'59, Mass. House 1941–'52, 1961–'64.

SIDNEY QUINN CURTISS

Guilder Hollow Rd., Sheffield, 7th Berkshire District, Republican (Minority Leader).

Born: Sheffield, Sept. 4, 1917.

Education: Harvard College A.B. '40, Boston University Law School LL.B. '47.

Profession: Lawyer.

Organizations: Mass. and Berkshire Bar Assns., Veterans of Foreign Wars, American Legion.

Public office: Board of Assessors, Town Counsel 1948–'63, Town Moderator 1951–'63, Mass. House 1949–'64.

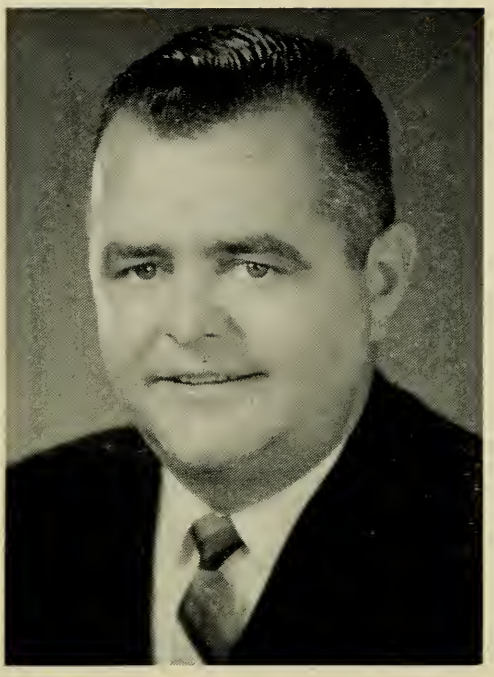

STEPHEN C. DAVENPORT

835 Centre St., Boston (Jamaica Plain), 18th Suffolk District (Ward 19), Democrat.

Born: Boston, June 27, 1924.

Education: Boston University School of Business, Boston University School of Law LL.B '49, LL.M. '62, Bentley School of Accounting and Finance.

Profession: Lawyer and accountant.

Organizations: Catholic Alumni Sodality, Knights of Columbus, American Legion, Boston Bar Assn., Mass. Society C.P.A.'s, Parkway Lions (past president), Naval Air Reserve.

Public office: Asst. Corporation Counsel of Boston 1950–'61, Mass. House 1961–'64.

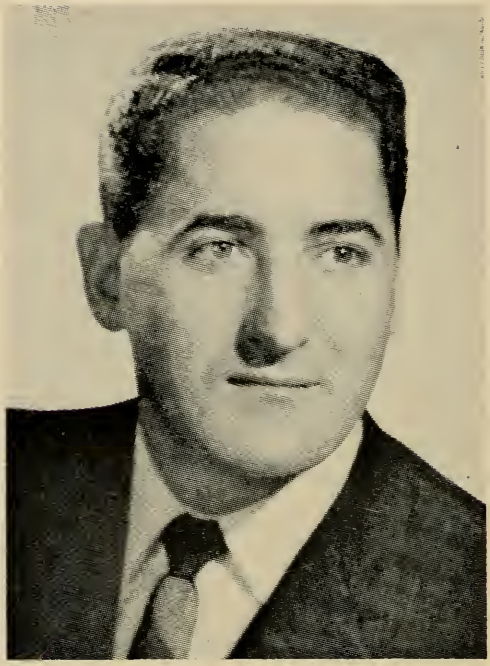

MICHAEL A. D'AVOLIO

160 Bayswater St., Boston (East Boston), 1st Suffolk District (Ward 1), Democrat.

Born: Boston, Sept. 12, 1925.

Education: Boston English High School, Suffolk University, Suffolk Law School.

Profession: Lawyer.

Organizations: Justinian Law Society, Boston Bar Assn., Mass. Trial Lawyers' Assn., Holy Name Society.

Public office: Mass. House 1961–'64.

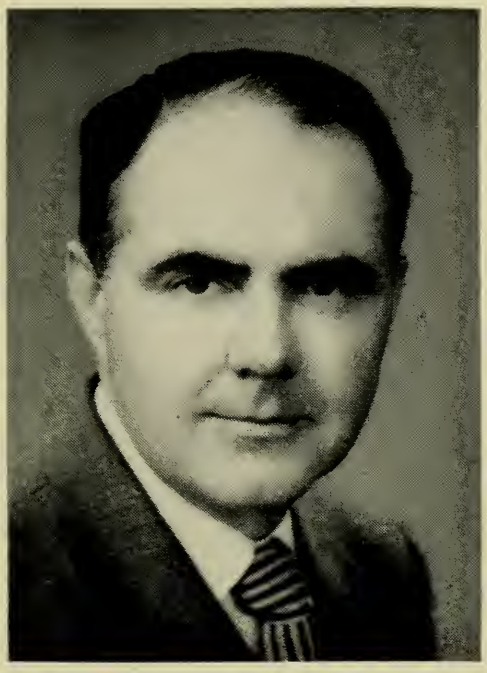

JOHN FRANCIS XAVIER DAVOREN

180 Purchase St., Milford, 9th Worcester District, Democrat (Majority Leader).

Born: Milford, July 27, 1915.

Education: St. Mary's High School, Holy Cross College.

Occupation: Law student.

Organizations: Veterans of Foreign Wars, American Legion, Disabled American Veterans, Holy Name Society, St. Mary's Alumni Assn., Knights of Columbus, United States Naval Reserve.

Public office: Veterans Administration Boston Regional Office (public relations director), Boston District Office of Price Stabilization (public information director), Mass. House 1955–'64.

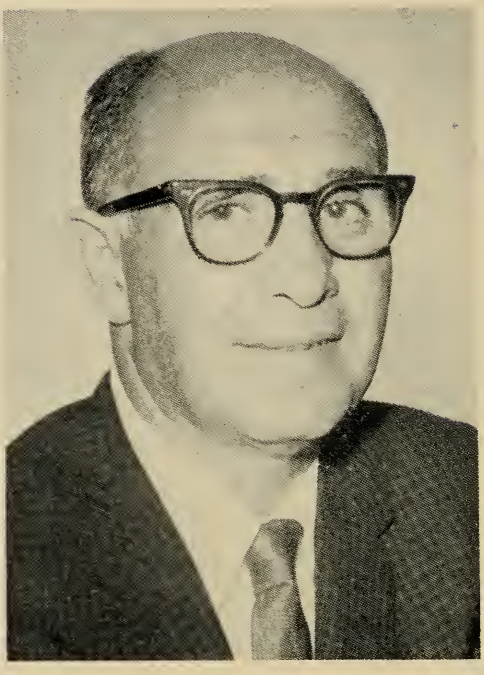

JOSEPH DEL GROSSO

815 Broadway, Revere, 24th Suffolk District, Democrat.

Born: Boston, July 25, 1904.

Education: Boston public schools.

Business: Builder.

Organizations: Holy Name Society, Italian American New Deal Club, Elks, Moose. Revere League for Retarded Children, Boston College Father's Club, Mass. Legislators Assn.

Public office: City Council 1937–'38, 1950–'51, Mass. House 1961–'64.

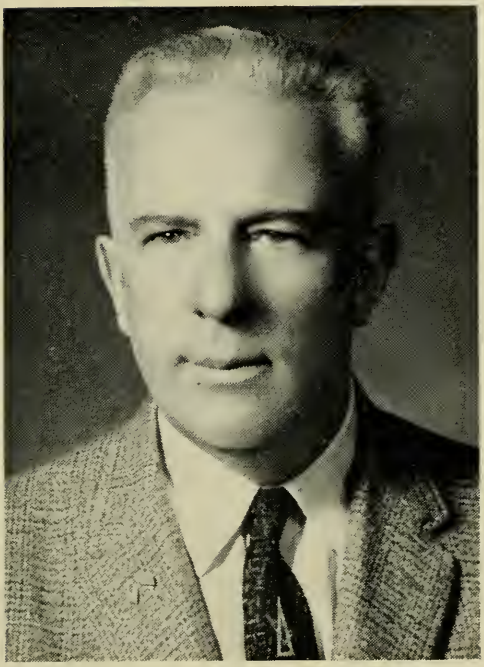

AMELIO A. DELLA CHIESA

11 Hughes St., Quincy, 1st Norfolk District, Republican.

Born: Quincy, July 31, 1901.

Education: Quincy public schools.

Business: Plumbing and heating.

Organizations: John Quincy Adams Club, Quincy Y. M. C. A. (director), Elks, Master Plumbers Assn., South Quincy Bocce Club, Italian Relief Society, Eagles, Masons, Tall Cedars, Taleb Grotto, Moose, War Parents of America.

Public office: City Council 1944–'57 (president 1948), Mayor 1954–'63, School Committee (chairman) 1954–63, Mass. House 1953–'64.

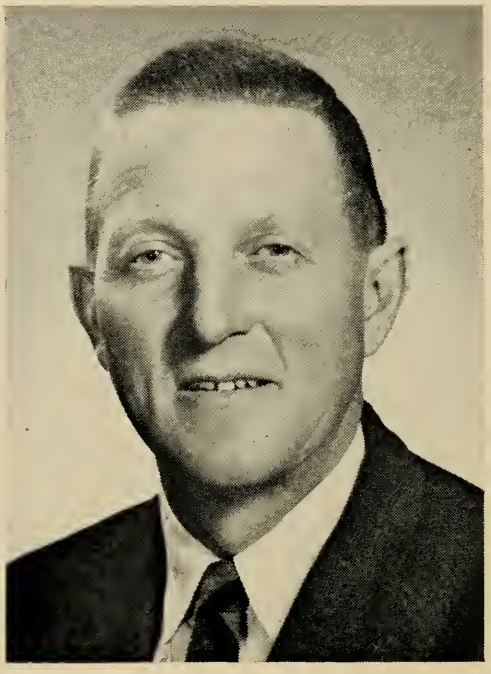

JAMES DeNORMANDIE

Trapelo Rd., Lincoln, 10th Middlesex District, Republican.

Born: Boston, Nov. 10, 1907.

Education: Newton Country Day School, Harvard College.

Business: Dairy farming.

Public office: School Committee, Lincoln Board of Appeals, Mass. House 1955–'64.

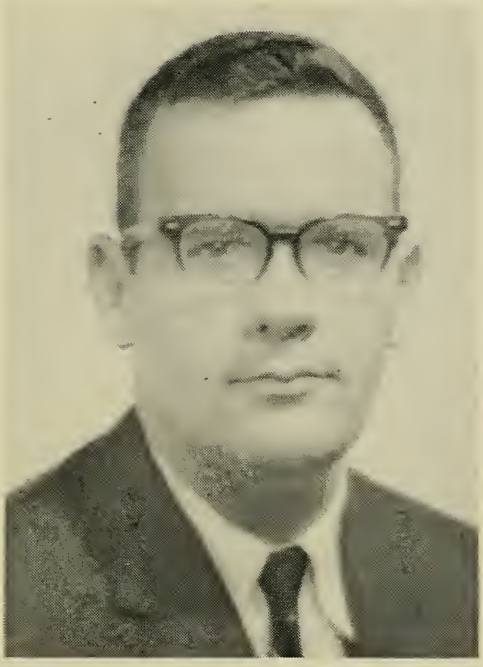

ARTHUR LEO DESROCHER

20 Milk St., Nantucket, 1st Nantucket District, Republican.

Born: Nantucket, Jan. 25, 1930.

Education: Nantucket public schools.

Occupation: Laboratory and X-Ray technician.

Organizations: Knights of Columbus, American Legion.

Public office: Selectman, Mass. House 1963–'64.

THEOPHILE JEAN DESROCHES

214 Tinkham St., New Bedford, 6th Bristol District, Democrat.

Born: New Bedford, June 27, 1902.

Education: New Bedford public and parochial schools, New Bedford Textile School, Campbell Secretarial School.

Public office: City Council 1938–'50 (president 1944), Mass. House 1951–'64.

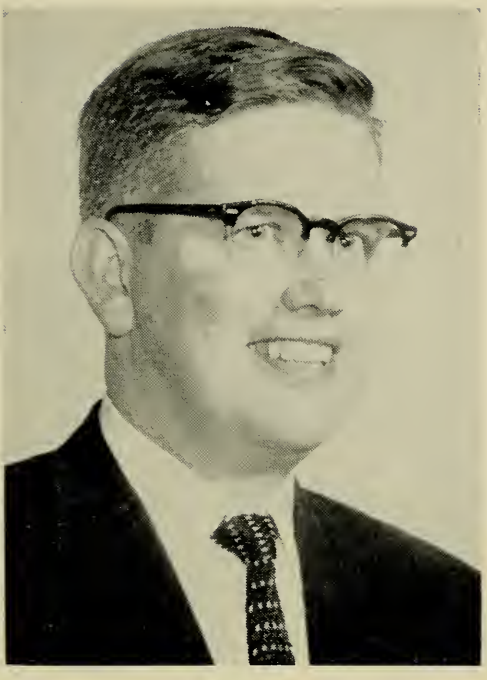

GERARD FRANCIS DOHERTY

39 Washington St., Boston (Charlestown), 2nd Suffolk District (Ward 2), Democrat.

Born: Boston, April 6, 1928.

Education: Malden Catholic High School, Harvard University B.A., Wayne University M.S., Suffolk University Law School LL.B.

Profession: Lawyer.

Organizations: Knights of Columbus, Rotary, Eire Society, Holy Name Society, Toastmasters' Club.

Public office: Democratic State Committee (chairman), Mass. House 1957–'64.

JOHN FRANCIS DOLAN

39 East St., Ipswich, 2nd Essex District, Republican.

Born: Ipswich, Sept. 7, 1922.

Education: Ipswich and Marlborough public schools.

Organizations: American Legion, Veterans of Foreign Wars, Eagles, Odd Fellows.

Public office: Director of Veterans' Services 1947, 1952, Town Clerk 1948–'52, Mass. House 1953–'64.

THOMAS FRANCIS DONOHUE

75 Pine St., Woburn, 18th Middlesex District, Democrat.

Born: Boston, Dec. 6, 1902.

Education: Woburn High School.

Organizations: American Legion, Disabled American Veterans, Veterans of Foreign Wars, Elks, Knights of Columbus.

Public office: City Council 1952–'58 (president 1956–'57), Mass. House 1957–'64.

JOHN F. DONOVAN, Jr.

86 Tudor St., Chelsea, 23rd Suffolk District, Democrat.

Born: Chelsea, Aug. 21, 1931.

Education: Malden Catholic High School, Holy Cross College B.S., Boston College LL.B.

Profession: Lawyer.

Organizations: Knights of Columbus, Mass., Chelsea and Revere Bar Assns.

Public office: Mass. House 1963–'64.

HAROLD LAWRENCE DOWER

939 Main St., Athol, 1st Worcester District, Republican.

Born: Chatham, New Brunswick, Canada, Sept. 16, 1908.

Education: Public schools.

Organizations: American Legion, Veterans of Foreign Wars, Exchange Club, Mass. and New England Fire Chiefs Assns., Worcester-West Forest Wardens Assn., Masons, Disabled American Veterans.

Public office: Selectman (3 terms), Mass. House 1957–'64.

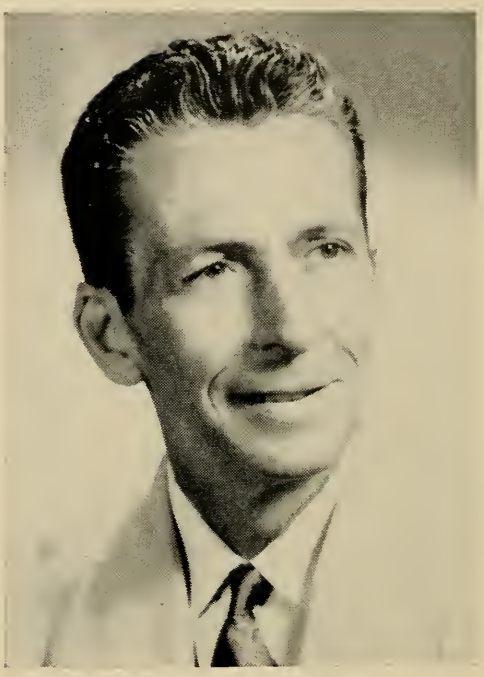

JAMES P. DOWNEY

8 Wall St., Brockton, 8th Plymouth District, Democrat.

Born: North Easton, Jan. 9, 1911.

Education: Oliver Ames High School.

Occupation: Shoe worker.

Organizations: Plymouth County Democratic League, East Side Improvement Assn., Chamber of Commerce.

Public office: Democratic City Committee, Councillor-at-Large 1952–'57, 1962–'63, City Council (president 1962), Mass. House 1963–'64.

CHARLES ROBERT DOYLE

12 Danville St., Boston (West Roxbury), 19th Suffolk District (Ward 20), Democrat.

Born: Boston, Sept. 24, 1925.

Education: Boston College, Boston University Law School.

Profession: Lawyer.

Organizations: Knights of Columbus, American Legion, Veterans of Foreign Wars.

Public office: Mass. House 1953–'64.

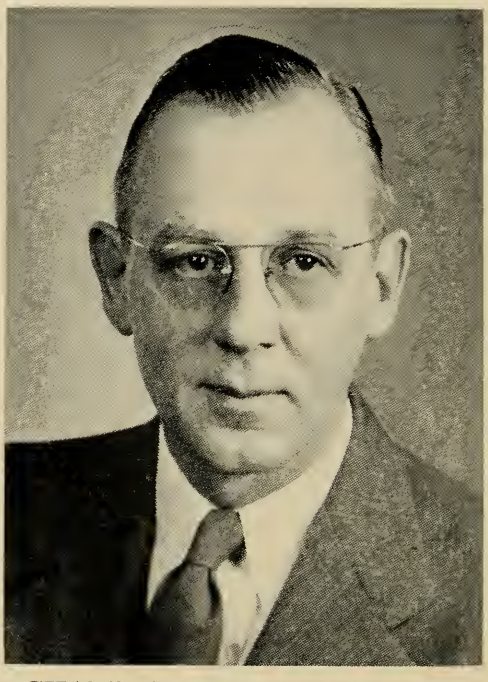

CHARLES E. LUKE DRISCOLL

77 East St., Northbridge (Whitinsville), 8th Worcester District, Republican.

Born: Northbridge (Whitinsville), Oct. 1, 1909.

Education: Northbridge High School, St. John's Preparatory School, Holy Cross College.

Occupation: Treasurer of Hayward Schuster Employees Credit Union.

Organizations: Knights of Columbus, Whitinsville Fish & Game Club, Credit Union League of Mass. (president of Worcester chapter), Holy Cross Varsity Club, Holy Cross Alumni Assn., Central Mass. Board of Basketball Officials, New England Intercollegiate Basketball Officials Assn.

Public office: Mass. House 1953–'64.

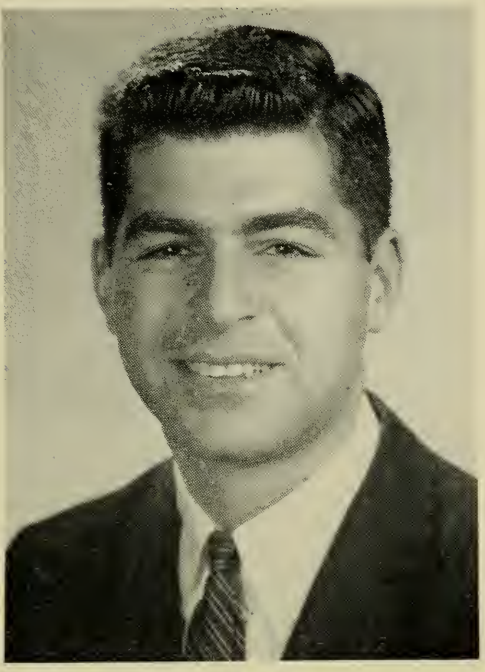

MICHAEL STANLEY DUKAKIS

210 Rangeley Rd., Brookline, 10th Norfolk District, Democrat.

Born: Boston, Nov. 3, 1933.

Education: Brookline public schools, Swarthmore College, Harvard Law School.

Profession: Lawyer.

Public office: Town Meeting Member, Brookline Democratic Town Committee (chairman), Mass. House 1963–'64.

JOSEPH DANIEL EARLY

14 Hartshorn Ave., Worcester, 23rd Worcester District, Democrat.

Born: Worcester, Jan. 31, 1933.

Education: St. John's Preparatory School, Holy Cross College B.S. '55, Worcester State College.

Profession: Teacher.

Organizations: Holy Cross Graduate Club, Spencer Teachers Assn., Collegiate Basketball Officials Assn., Mass. Teachers Assn.

Public office: Mass. House 1963–'64.

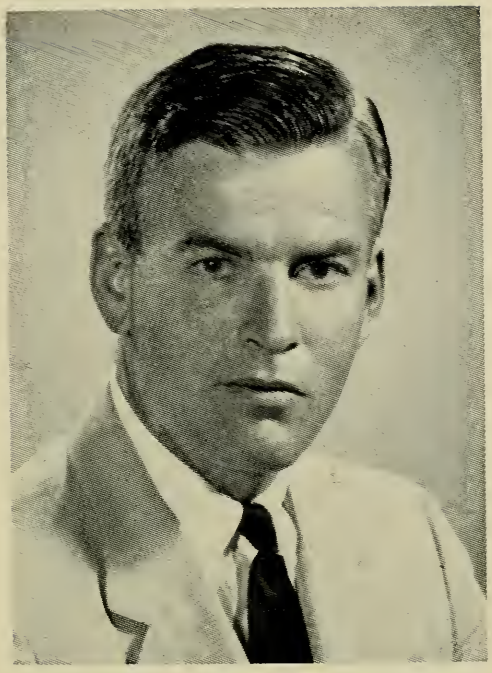

JOHN MARSHALL EATON, Jr.

15 Lang St., Concord, 13th Middlesex District, Republican.

Born: Boston, Mar. 26, 1918.

Education: Harvard University A.B. '40, Boston University Law School LL.B. '49.

Profession: Lawyer.

Organizations: Mass., Middlesex County and Boston Bar Assns., Rotary, American Legion, Elks, Charitable Irish Society.

Public office: Mass. House 1955–'64.

ARNOLD IRVING EPSTEIN

7 Cummings Rd., Boston (Brighton), 20th Suffolk District (Ward 21), Democrat.

Born: Revere, April 5, 1920.

Education: Revere and Boston public schools, Brookline High School, New England College of Pharmacy, U. S. Army School of Pharmacy.

Profession: Pharmacist.

Organizations: Mass. State Pharmaceutical Assn., National Assn. Retail Druggists.

Public office: Mass. House 1963–'64.

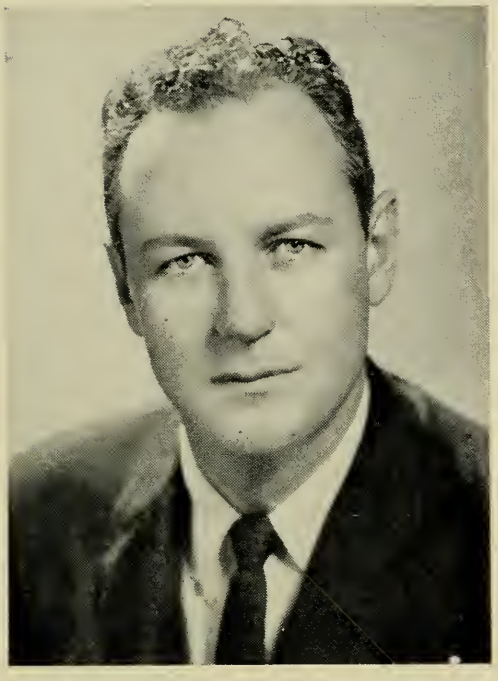

THOMAS FRANCIS FALLON

298 Main St., Clinton, 11th Worcester District, Democrat.

Born: Clinton, Dec. 4, 1929.

Education: Holy Cross College, Boston University Law School.

Profession: Lawyer.

Organizations: Knights of Columbus, Elks.

Public office: Mass. House 1959–'64.

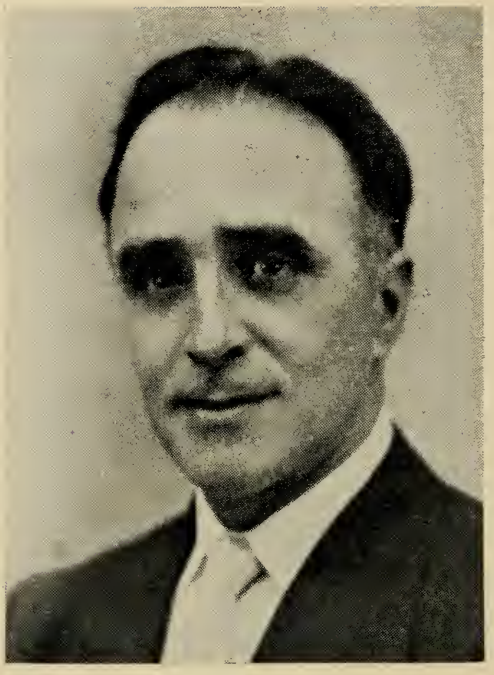

MANUEL FARIA

589 South Main St., Fall River, 10th Bristol District, Democrat.

Born: Fall River, Mar. 7, 1906.

Education: Fall River public schools, Thibodeau's Business College, Herrick's Institute, Mass. College of Embalming.

Occupation: Funeral director.

Organizations: Knights of Columbus, Elks, Moose.

Public office: Fall River Board of Public Welfare, Board of Fall River Police (chairman), Mass. House 1955–'64.

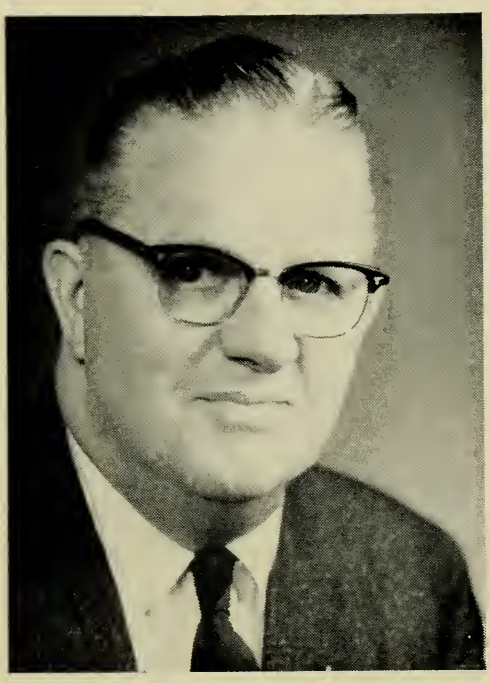

THOMAS FRANCIS FARRELL

5 Norwood St., Worcester, 22nd Worcester District, Democrat.

Born: Winchendon, Oct. 10, 1897.

Education: Worcester Junior College, Holy Cross School of Industrial Relations, Assumption College, Clark University.

Occupation: Real estate broker.

Organizations: Knights of Columbus, Alhambra, Bishop O'Reilly Assembly Fourth Degree, Elks.

Public office: Alderman 1948–'49, Worcester City Hospital Trustee 1948–'49 (secretary), Democratic City Committee 1948–'62, Mass. House 1951–'64.

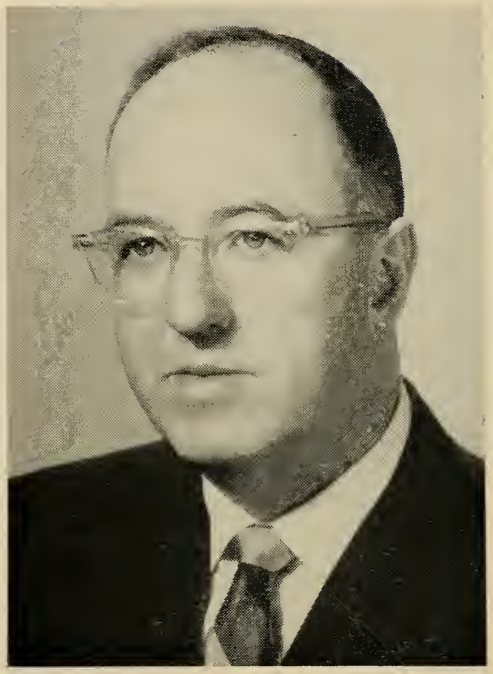

MICHAEL PAUL FEENEY

934 Metropolitan Ave., Boston (Hyde Park), 17th Suffolk District (Ward 18), Democrat.

Born: Boston (Hyde Park), Mar. 26, 1907.

Education: Boston College High School.

Business: Insurance.

Public office: .. Democratic City Committee (chairman), City Council 1944–'45, Mass. House 1939–'64.

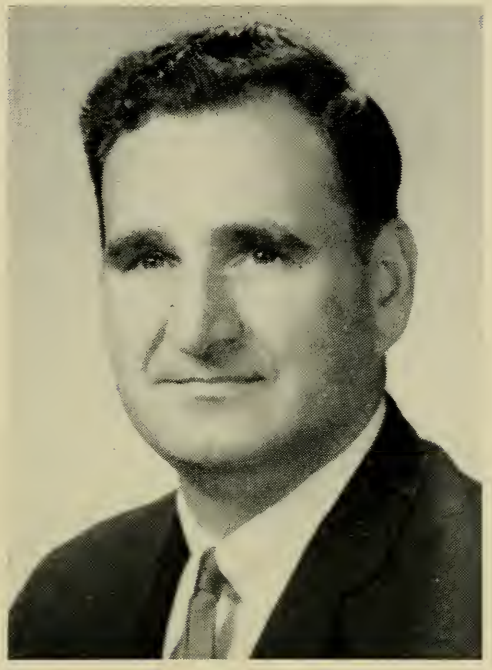

CORNELIUS T. FINNEGAN, Jr.

294 Wentworth Ave., Lowell, 15th Middlesex District, Democrat.

Born: Lowell, Dec. 13, 1918.

Education: Lowell High School, Suffolk University, Suffolk University Law School.

Profession: Lawyer.

Organizations: Knights of Columbus, American Legion, Clover Club, Mass. and Lowell Bar Assns., Marine Corps League, Fire Fighters Local No. 853, A. F. of L.

Public office: Mass. House 1957–'64.

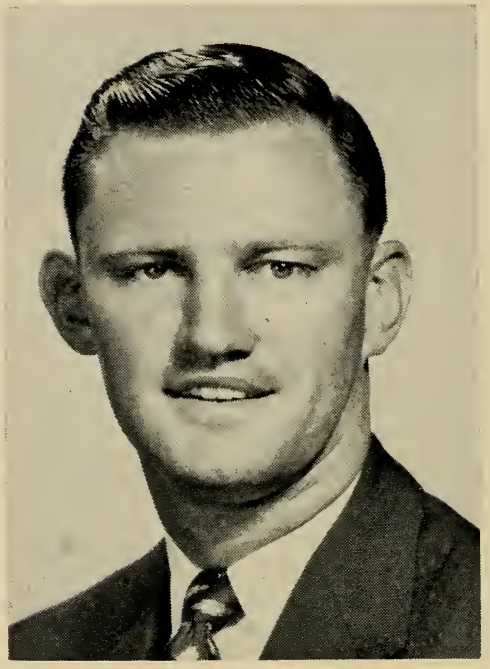

WILLIAM H. FINNEGAN

30 High St., Everett, 20th Middlesex District, Democrat.

Born: Everett, Mar. 29, 1926.

Education: Boston College High School, Boston College, Boston College Law School.

Profession: Lawyer.

Organizations: Eastern Middlesex Bar Assn., Knights of Columbus, Boston College Club of Everett, Elks.

Public office: Mass. House 1955–'64.

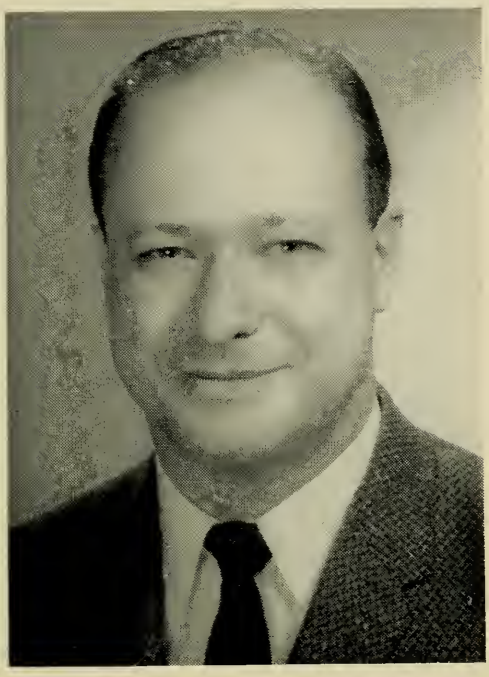

IRVING FISHMAN

1457 Beacon St., Newton, 5th Middlesex District, Democrat.

Born: Lynn, Mar. 29, 1921.

Education: Boston University LL.B., Harvard Law School.

Profession: Lawyer.

Public office: Mass. House 1963–'64.

JOHN JOSEPH FITZGERALD

16 Cornwall St., Springfield, 5th Hampden District, Democrat.

Born: Springfield, Feb. 28, 1918.

Education: Cathedral High School, Holy Cross College '42, Boston University Law School, International Business Machines Sales School.

Business: Real estate.

Organizations: Marine Corps Reserve, Knights of Columbus, American Legion, Western Mass. Football Officials, Van Horn Parents' Assn., Holy Name Society, Holy Cross Alumni, Boys' Club Alumni Assn. of Springfield.

Public office: Mass. House 1959–'64.

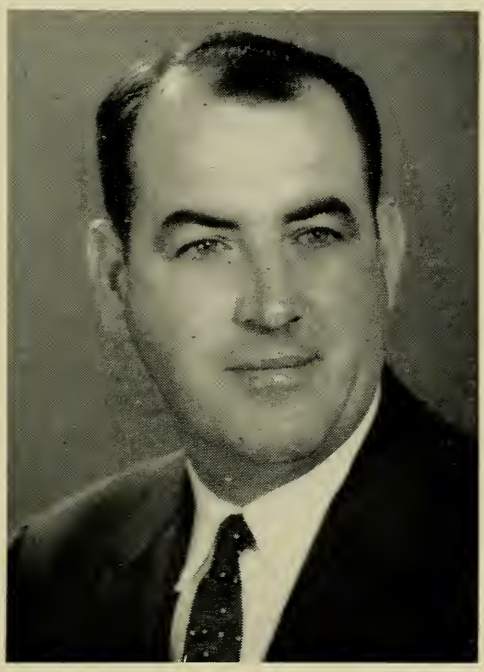

CHARLES L. FLANNERY

55 Hart St., Taunton, 4th Bristol District, Republican.

Born: Taunton, Mar. 22, 1920.

Education: Coyle High School.

Organizations: Knights of Columbus, Elks, Eagles, Veterans of Foreign Wars (past commander), American Legion, Sons of Italy, Taunton Little League (president).

Public office: City Council 1958–'62 (president '62), Mass. House 1962–'64.

VERNON R. FLETCHER

86 Westford St., Chelmsford, 11th Middlesex District, Republican.

Born: Chelmsford, Feb. 8, 1924.

Education: Chelmsford schools, Tufts College, Suffolk University Law School.

Profession: Lawyer.

Organizations: American Legion, Kiwanis, Lowell Bar Assn., Masons.

Public office: School Committee 1948–'57 (chairman 5 yrs.), Moderator 1959–'60, Town Counsel 1960, Mass. House 1957–'64.

MAURICE RICHARD FLYNN, Jr.
37 East Border Rd., Malden, 16th Middlesex District, Democrat.

Born: Malden, Dec. 20, 1917.

Education: Malden High School, Holy Cross College, Boston College Law School LL.B., Harvard Law School.

Profession: Lawyer.

Organizations: Mass. and Middlesex Bar Assns., Mass. Conveyancers Assn., V.F.W., American Legion, AMVETS, D.A.V., Rotary, Elks, Eagles, K. of C., Hibernians, Holy Name Society, Eire Society, Y.M.C.A., X-F.B.I. Assn.

Public office: Democratic State Committee 1952–'64 (vice-chairman 1953–'56, secretary 1962–'64), Mass. House 1959–'64.

BERNARD J. PAT FOLEY

93 Villa Parkway, Springfield, 7th Hampden District, Democrat.

Born: Springfield, July 20, 1917.

Education: Springfield schools, U.S.A. Air Force course at Gettysburg College.

Organizations: American Legion, Citizens' Action Commission, American Radio Relay League.

Public office: Mass. House 1961–'64.

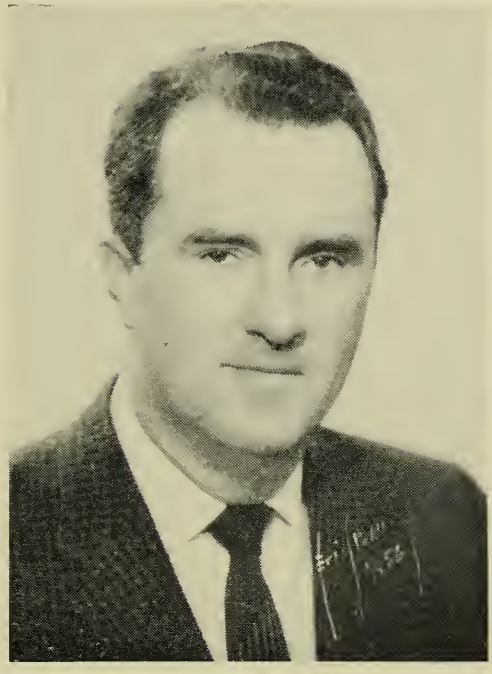

JEREMIAH J. FOLEY

34 Barrett St., Northampton, 1st Hampshire District, Democrat.

Born: Northampton, Oct. 28, 1915.

Education: St. Michael's Elementary and High School.

Occupation: Sales representative.

Organizations: World War II Veterans Association of Northampton, American Legion, Western Central Mass. Legislators Assn., Mass. Legislators Assn.

Public office: City and Ward Democratic Committeeman, Mass. House 1957–'64.

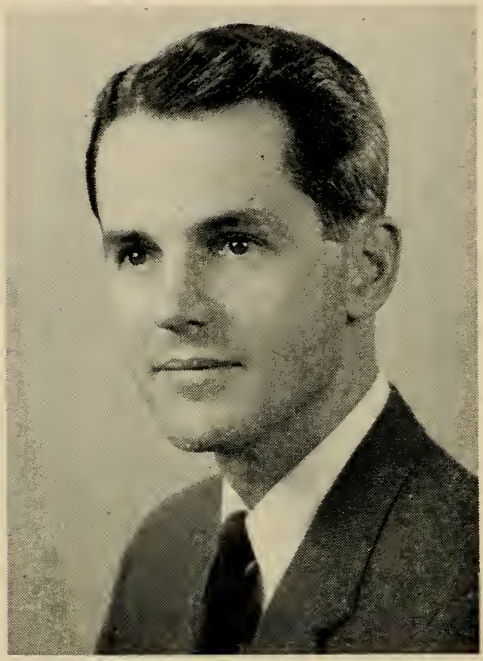

JOHN WINSLOW FRENNING

140 Charles St., Boston, 5th Suffolk District (Ward 5), Republican.

Born: Belmont, July 19, 1922.

Education: Harvard College.

Occupation: Life insurance.

Public office: Ward 5 Republican Committee, Mass. House 1959–'64.

ALBERT A. GAMMAL, Jr.

73 Sagamore Rd., Worcester, 15th Worcester District, Republican.

Born: Lynn, Dec. 31, 1928.
Education: Worcester public schools, Clark University BB.A. '52.
Occupation: Former Treasurer-Director, Gammal Chemical Co., Inc.
Organizations: Masons, Young Republican Club of Worcester (past chairman), Mass. Council of Young Republican Clubs (past chairman), Republican Junior National Committeeman.
Public office: Gardner State Hospital Board of Trustees 1955–'69, Ward 1 Republican City Committee (past chairman), Mass. House 1961–'64.

JULIE GILLIGAN

96 Lafayette Pk., Lynn, 13th Essex District, Democrat.

Born: Lynn, Aug. 5, 1911.

Education: Lynn English High School, Lynn Burdett Business College.

Organizations: Essex County Young Democrats, Women's Board of Union Hospital, Lynn English High School Alumni Assn., Essex County Legislators Assn. (secretary 1956–'60).

Public office: Democratic City Committee, Mass. House 1961–'64.

ERNEST L. GOFF, Jr.

Broad St., Rehoboth, 5th Bristol District. Republican.

Born: Worcester, Oct. 10, 1907.

Education: Taunton High School, Worcester Academy

Business: Dairy farmer.

Organizations: Mass. and Bristol County Selectmen's Assns., Mass. Farm Bureau, Masons.

Public office: Selectman (9 yrs.), Finance Committee (former member), Board of Health (9 yrs.), Mass. House 1963–'64.

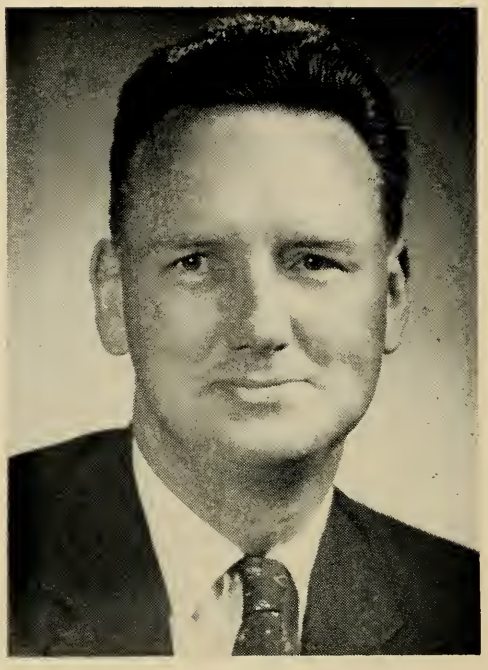

ROBERT CONRAD HAHN

1186 Bay Rd., Stoughton, 5th Norfolk District, Republican.

Born: Jamaica Plain, Mar. 25, 1921.

Education: Boston public schools, Northeastern University, Boston University Law School LL.B., LL.M., Tufts University.

Profession: Lawyer.

Organizations: Rotary, Masons, Red Cross, American Legion, Massapoag Sportmen's Club, Norfolk Bar Assn., Norfolk County Republican Club (president).

Public office: Planning Board 1954–'57 (chairman), Republican Town Committee, Republican State Committee, Mass. House 1961–'64.

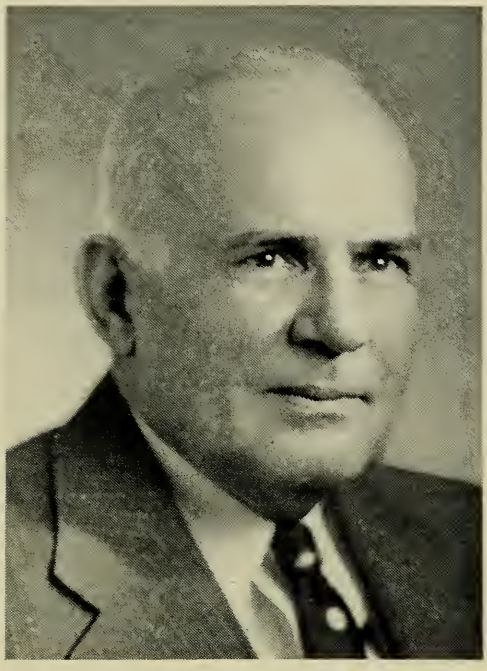

DAVID BOYCE HAMILTON

28 Saxon Rd., Worcester, 24th Worcester District, Republican.

Born: Oakmont, Pa., Dec. 4, 1890.

Education: East Liberty Academy, Washington and Jefferson College A.B. '11, University of Pittsburgh Law School LL.B. '14.

Profession: Lawyer and insurance executive (retired).

Organizations: Phi Kappa Sigma Fraternity, Pennsylvania Bar Assn., Military Order of World Wars.

Public office: Mass. House 1959–'64.

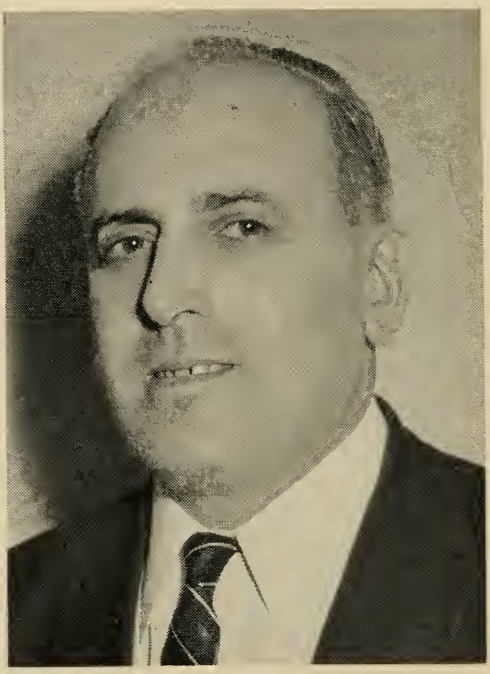

SAMUEL HARMON

93 Hazelton St., Boston (Mattapan), 13th Suffolk District (Ward 14), Democrat.

Born: Salem, April 29, 1911.

Education: Boston English High School, Northeastern University Law School.

Profession: Lawyer.

Organizations: Hecht House (director), Dorchester Free Loan Assn. (trustee), Mattapan-Dorchester-Roxbury Zionist District, Beth-El Brotherhood (director), Freedom House, Jewish War Veterans, National Assn. for the Advancement of Colored People, Knights of Pythias.

Public office: United States Government Appeal Agent, Selective Service Local Board 156, Mass. House 1959–'64.

EDWARD DENNIS HARRINGTON, Jr.

170 South Rd., Holden, 3rd Worcester District, Republican.

Born: Worcester, Aug. 11, 1921.

Education: Holden High School.

Occupation: Foreman.

Organizations: Veterans of Foreign Wars, American Legion.

Public office: Former Assessor, Mass. House 1957–'64.

DAVID ELDRIDGE HARRISON

2 Haskell Ct., Gloucester, 16th Essex District, Democrat.

Born: Boston, June 19, 1933.

Education: Gloucester High School, Tufts College.

Business: Insurance and real estate sales.

Organizations: Lions, New England Football Officials Association, New England LaCrosse Officials Assn.

Public office: Mass. House 1963–'64.

FRANCIS W. HATCH, Jr.

Preston Place, Beverly (Beverly Farms), 15th Essex District, Republican.

Born: Cambridge, May 6, 1925.

Education: Noble and Greenough School, Harvard College.

Occupation: Public relations and advertising.

Organizations: Overseer, Greater Boston Boys Clubs, Trustee, Mass. Society for Prevention of Cruelty to Children.

Public office: Alderman 1957–'63, Republican State Committee 1959–'63, Mass. House 1963–'64.

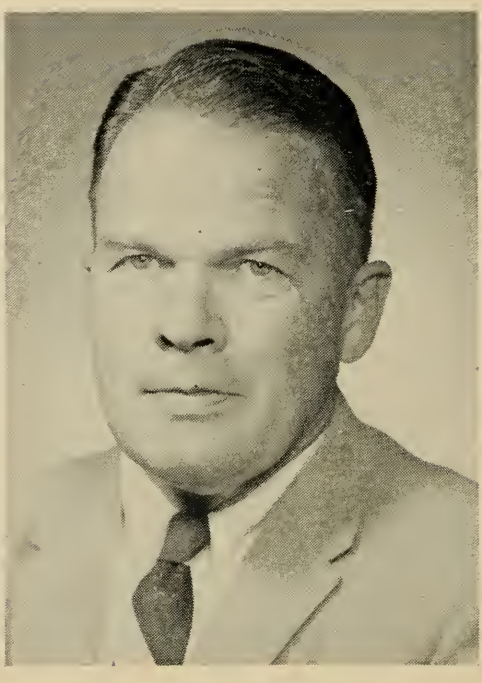

WINSTON HEALY

Charlemont (Shelburne Falls Post Office), 1st Franklin District, Republican.

Born: Chicago, Ill., Nov. 11, 1907.

Education: Francis W. Parkser School, Deerfield Academy, Williams College, University of Massachusetts.

Business: Farmer.

Organizations: State Club, Farm Bureau, Lions.

Public office: Town Auditor, Selectman, School Committeeman, Assessor, Regional school planning committee, Mass. House 1963–'64.

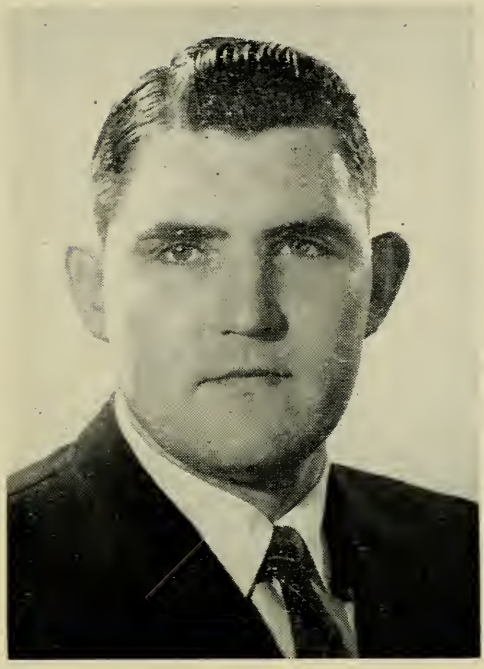

TIMOTHY WILLIAM HICKEY

175 Huron Ave., Cambridge, 3rd Middlesex District, Democrat.

Born: Cambridge, Feb. 14, 1938.

Education: Cambridge High and Latin School, New England Institute of Embalming and Funeral Directing.

Occupation: Funeral director.

Organizations: American Funeral Directors Assn., Holy Name Society, Cambridge Junior Chamber of Commerce.

Public office: Mass. House 1963–'64.

HERBERT B. HOLLIS

607 Washington St., Braintree, 3rd Norfolk District, Republican.

Born: Braintree (South Braintree), Sept. 10, 1899.

Education: Braintree public schools, Northeastern University.

Occupation: Accountant.

Organizations: Masons, American Legion, Veterans of Foreign Wars, Kiwanis, Norfolk County Selectmen's Assn., Mass. Legislators Assn.

Public office: Selectman, Welfare Board, Board of Health, Finance Committee, Mass. House 1953–'64.

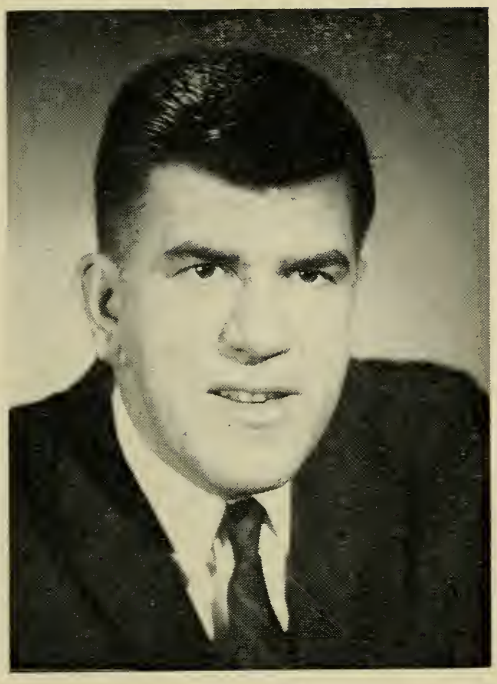

WILLIAM P. HOMANS, Jr.

52 Foster St., Cambridge, 2nd Middlesex District, Democrat.

Born: Boston, Mar. 18, 1921.

Education: Harvard College A.B. '41, Harvard Law School LL.B. '48, Georgetown University Law School '50.

Profession: Lawyer.

Organization: American Legion.

Public office: Mass. House 1963–'64.

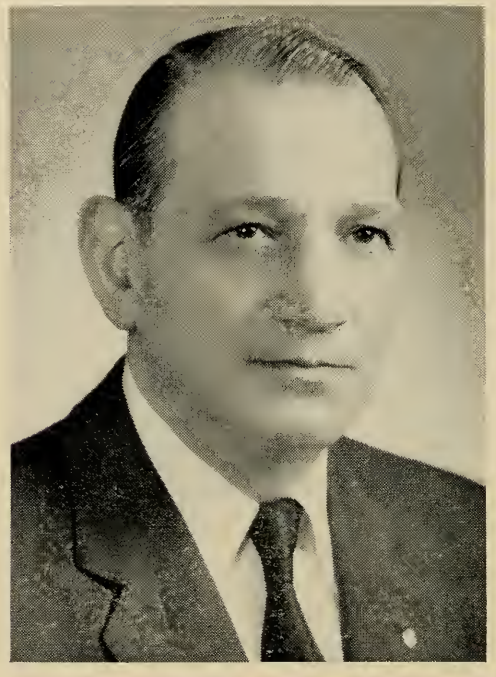

CHARLES IANNELLO

887 Harrison Ave., Boston (Roxbury), 8th Suffolk District (Ward 8), Democrat.

Born: Boston, April 25, 1906.

Education: Boston English High School.

Business: Contractor.

Organizations: Eagles, Elks, Knights of Columbus, Holy Name Society, Marconi Club, Inc., Dante Club.

Public office: Ward 8 Democratic Committee, Mass. House 1951–'64.

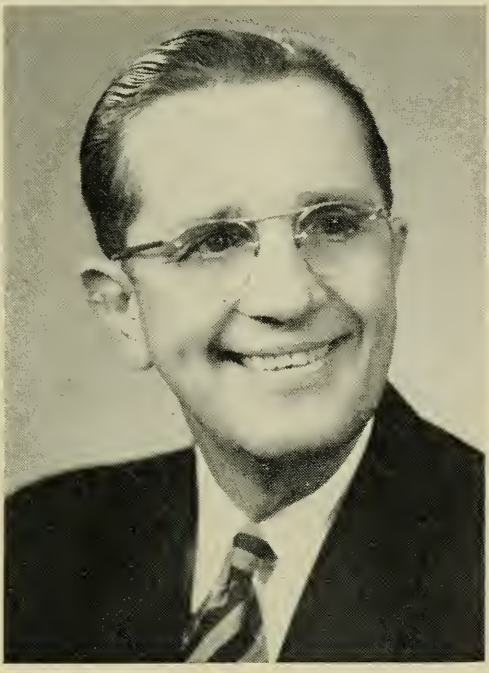

JOHN PETER IVASCYN

17 Lincoln St., Webster, 6th Worcester District, Democrat.

Born: Austria (Poland), Oct. 29, 1909.

Education: Bartlett High School (Webster), New England School of Accounting.

Occupation: Insurance broker.

Organizations: Mass. and Worcester County Selectmen's Assns.

Public office: Selectman (17 yrs., chairman 16 yrs.), Mass. House 1953–'64.

JOHN JACOB JANAS

4 Viles Ave., Lowell, 15th Middlesex District, Republican.

Born: Lowell, Sept. 4, 1910.

Education: Lowell High School, Lowell Technological Institute (evening courses).

Business: Real estate and insurance broker.

Organizations: Elks, Moose, Passe Temps, C.C.A., P.S.C., Polish American Home, Pulaski Club.

Public office: School committee (2 yrs.), Councillor (14 yrs.), Mayor (2 yrs.), Mass. House 1962–'64.

CARL R. JOHNSON, Jr.

80 West St., Braintree, 3rd Norfolk District, Democrat.

Born: Weymouth, Aug. 22, 1926.

Education: Braintree High School, Boston University.

Occupation: Town clerk.

Organizations: Mass. Town Clerks' Assn., Veterans of Foreign Wars, American Legion, Disabled American Veterans, Knights of Columbus.

Public office: Braintree Housing Authority, Trust Funds Commission (clerk), Town Meeting Member, Mass. House 1959–'64.

WILLIAM F. JOYCE

55 Monastary Rd., Boston (Brighton), 20th Suffolk District (Ward 21), Democrat.

Born: Boston (Brighton), July 26, 1909.

Education: Brighton High School, Suffolk Law School.

Business: Real estate.

Organizations: Knights of Columbus, Ushers' Club, Laymen Retreat League, Newspaper Union, Allston Board of Trade.

Public office: Mass. House 1959–'64.

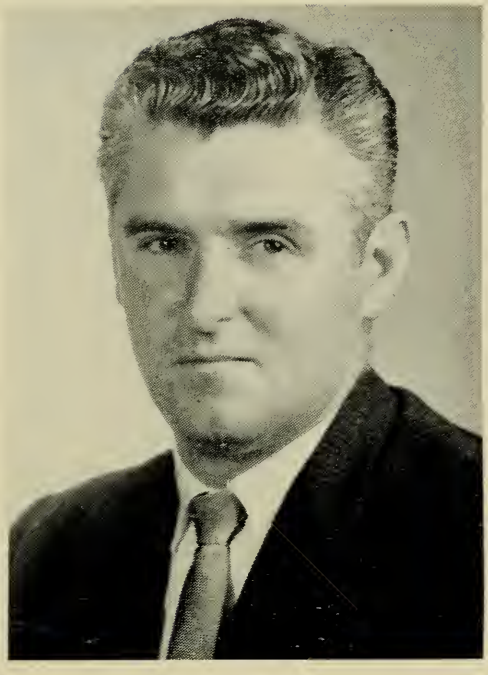

JOSEPH M. KEARNEY

40 Austin St., Boston (Hyde Park), 17th Suffolk District (Ward 18), Democrat.

Born: Providence, R. I., Feb. 23, 1927.

Education: Jamaica Plain High School, Staley College.

Occupation: Life insurance salesman.

Organizations: Knights of Columbus, American Legion, Holy Name Society.

Public office: Mass. House 1963–'64.

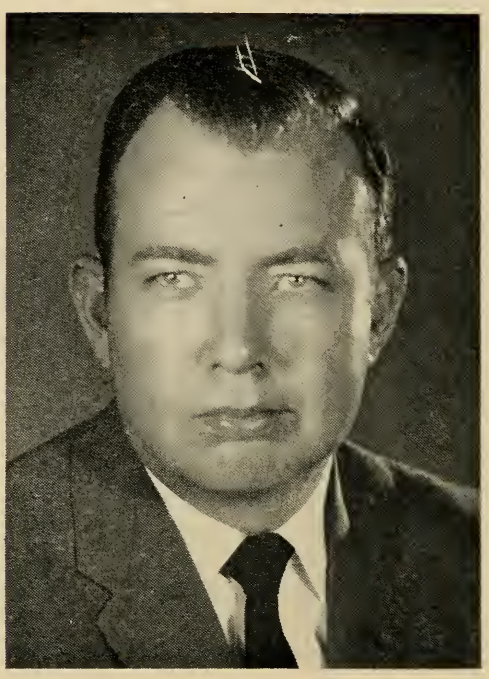

JAMES A. KELLY, Jr.

Stafford St., Oxford, 7th Worcester District, Democrat.

Born: Worcester, May 11, 1926.

Education: Becker Junior College, Clark University B.B.A. '50.

Occupation: Certified public accountant.

Organizations: Knights of Columbus, Veterans of Foreign Wars, American Legion, Lions, Century Sportmen's Club, Elks.

Public office: Leicester School Committee (one term), Oxford-Rochdale Sewer District (clerk and treasurer), Mass. House 1959–'64.

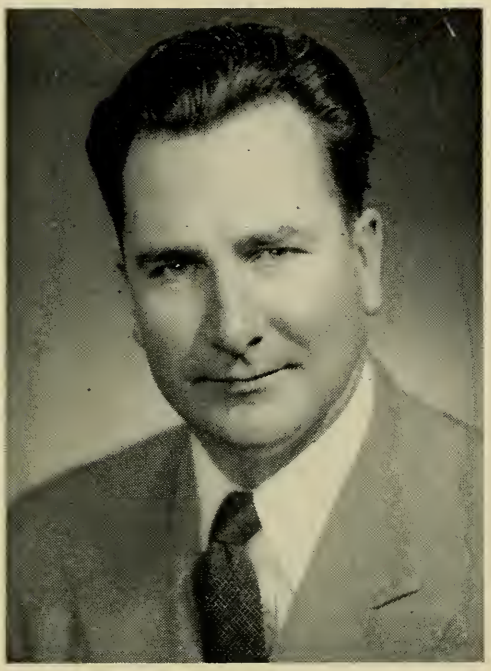

JAMES H. KELLY

372 Arborway, Boston (Jamaica Plain), 10th Suffolk District (Wards 10 and 11), Democrat.

Born: Boston, Oct. 15, 1919.

Education: Mission High School, Northeastern University.

Occupation: Insurance broker.

Organizations: Knights of Columbus, Veterans of Foreign Wars, American Legion, AMVETS, Roscommon Benevolent Assn., American Federation of Labor.

Public office: Mass. House 1953–'64.

ARCHIBALD E. KENEFICK

967 Middlesex St., Lowell, 14th Middlesex District, Democrat.

Born: Lowell, Nov. 4, 1896.

Education: Lowell High School.

Occupation: Fire fighter — Lowell Fire Department (retired).

Organizations: American Legion, Elks, City Fire Fighters A. F. of L., Holy Name Society, Knights of Columbus, Clover Club.

Public office: Mass. House 1955–'64.

JOHN P. KENNEDY

50 Thurman Park, Everett, 20th Middlesex District, Democrat.

Born: Everett, Feb. 24, 1918.

Education: Bentley School of Accounting & Finance.

Occupation: Accountant.

Organizations: Knights of Columbus, Elks, Disabled American Veterans.

Public office: Common Council 1948–'51, Board of Aldermen 1952–'57 (president 1957), Mass. House 1957–'64.

GREGORY B. KHACHADOORIAN

8 Newport St., Arlington, 28th Middlesex District, Republican.

Born: South Boston, July 8, 1928.

Education: Perkins School for the Blind, Arlington High School, Boston University College of Business Administration B.S. '52, Boston University School of Law LL.B. '55.

Profession: Lawyer.

Organizations: Mass., Middlesex County, Boston and Cambridge Bar Assns., Associated Blind of Mass., Mass. Council of Organizations for the Blind, Young Republican Club, Masons.

Public office: Republican Town Committee, Advisory Board, Mass. Division of the Blind 1962–'67, Mass. House 1959–'64.

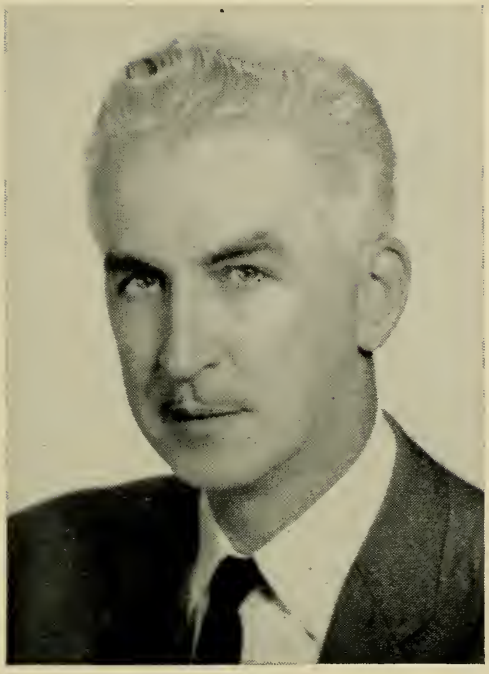

CORNELIUS F. KIERNAN

22 Phillips St., Lowell, 14th Middlesex District, Democrat.

Born: Lowell, Aug. 15, 1917.

Education: St. Patrick Boys' Parochial School, Lowell High School, Northeastern University LL.B. '41, Boston University.

Profession: Lawyer.

Organizations: Knights of Columbus, United Commercial Travelers, Lowell Clover Club, Elks, American Legion, Lowell Bar Assn., Middlesex County Law Library Assn.

Public office: School Committee 1948–'49, Mass. House 1949–'64.

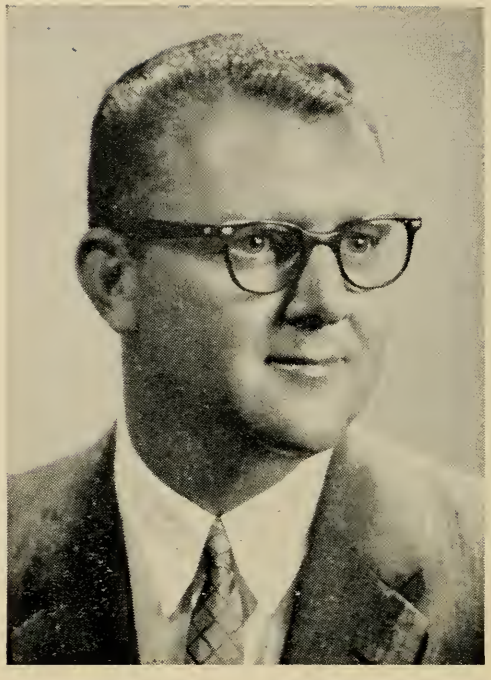

PHILIP K. KIMBALL

770 Dickinson St., Springfield, 8th Hampden District, Republican.

Born: Springfield, June 6, 1918.

Education: Springfield Classical High School, Northeastern University Law School LL.B.

Profession: Lawyer.

Organizations: Masons (Shrine, 32nd degree), American Legion, Jewish War Veterans of the U. S., Lambda Pi Phi Fraternity, B'nai B'rith, Knights of Pythias.

Public office: Mass. House 1949–'64.

WILLIAM JAMES KINGSTON

38 Sterns Ter., Springfield, 6th Hampden District, Democrat.

Born: Springfield, Oct. 17, 1909.

Education: Sacred Heart Grammar School, Cathedral High School, St. Michael's College, Appalachian State Teachers College.

Occupation: Sales director.

Organizations: American Legion, Veterans of Foreign Wars.

Public office: City Councillor 1948–'52, Mass. House 1953–'64.

EDWARD P. KIRBY

92 South Ave., Whitman, 5th Plymouth District, Republican.

Born: Whitman, Jan. 10, 1928.

Education: Whitman public schools, Holy Cross College '49, Boston College Law School '52.

Profession: Lawyer.

Organizations: Knights of Columbus, Kiwanis, Judge Advocates Assn.

Public office: Whitman Town Counsel 1959–'62, Mass. House 1961–'64.

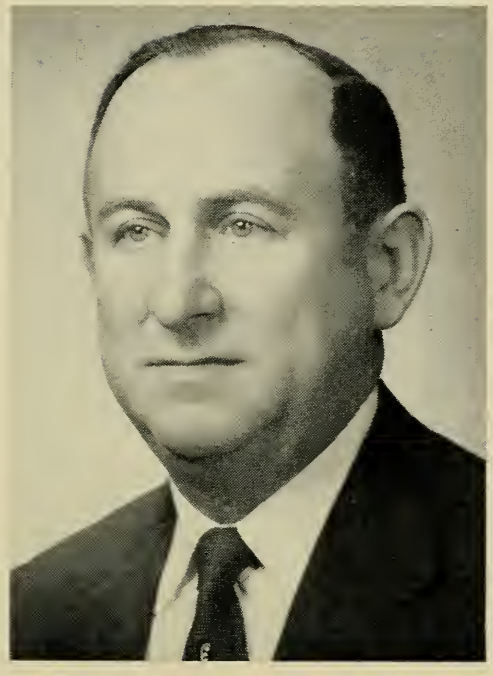

BENJAMIN KLEBANOW

37 Winston Rd., Boston (Dorchester), 13th Suffolk District (Ward 14), Democrat.

Born: Russia, Nov. 2, 1900.

Education: Wendell Philips School.

Business: Wholesale lineoleum.

Organizations: Masons, Jewish War Veterans, Knights of Pythias.

Public office: Mass. House 1961–'64.

FREYDA P. KOPLOW

84 Alberta Rd., Brookline, 10th Norfolk District, Republican.

Born: Willimantic, Conn., Oct. 26, 1907.

Education: William's Memorial Institute, Boston University, Simmons College.

Occupation: Housewife.

Organizations: League of Women Voters, Hadassah, Brandeis Women's Committee, Norfolk County Republican Club.

Public office: Brookline Republican Town Committee, Republican State Committeewoman (Norfolk-Suffolk District), Mass. House 1955–'64.

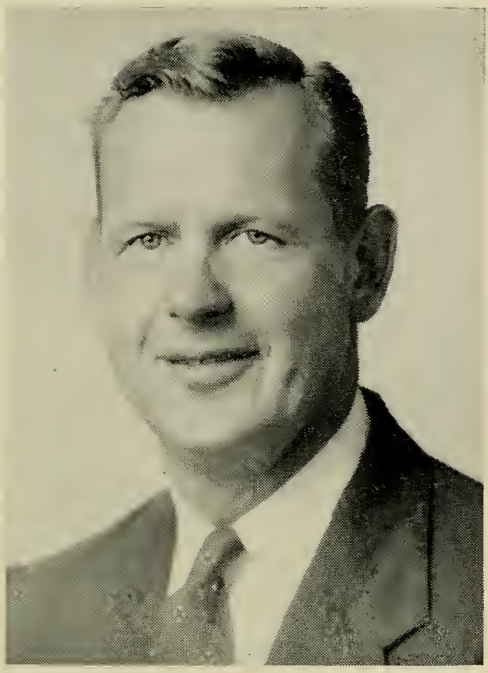

WALTER THEODORE KOSTANSKI

27 Ferry Rd., Montague (Turners Falls), 3rd Franklin District, Republican.

Born: Erving, Dec. 10, 1923.

Education: Turners Falls High School, Franklin & Marshall College, New England Institute of Embalming.

Business: Funeral directing.

Organizations: V.F.W., Knights of Columbus, Turners Falls Fish & Game Assn., Turners Falls Athletic Club, Eagles National Assn. of Approved Basketball Officials, Hampshire-Franklin County Baseball Umpires Assn., Rotary.

Public office: Playground Commission, Board of Public Welfare, Republican Town Committee, Mass. House 1957–'64.

ALBERT KRAMER

93 Bellingham St., Chelsea, 22nd Suffolk District, Democrat.

Born: Chelsea, July 4, 1933.

Education: Chelsea High School, Boston University School of Liberal Arts, Boston University School of Law LL.B.

Profession: Lawyer.

Organizations: Knights of Pythias, Lions, Moose, Young Men's Hebrew Assn., Elks.

Public office: Alderman 1957–'61, Democratic City Committee 1960–'61, Democratic Ward Committee 1960–'61, Mass. House 1961–'64.

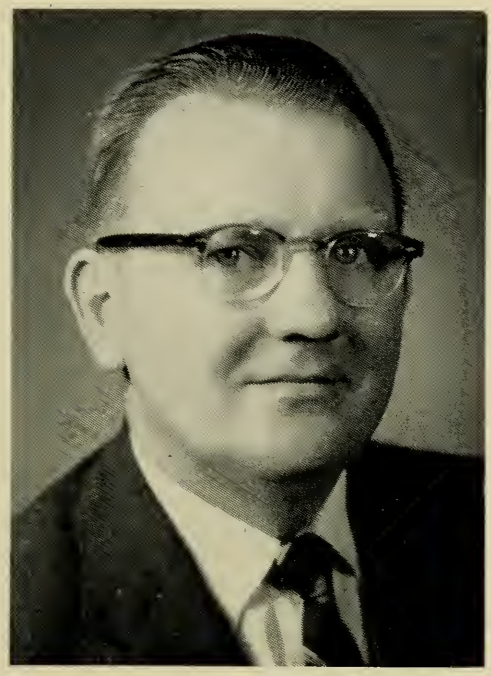

MITSIE T. KULIG

26 Sachem St., Chicopee, 4th Hampden District, Democrat.

Born: Chicopee Falls, May 18, 1921.

Education: St. Stanislaus Parochial School, Chicopee High School.

Occupation: Salesman.

Organizations: Knights of Columbus, Holy Name Society, St. Michael's Society, Polish American Veterans, Chicopee Taxpayers Assn., Oregon and Chicopee Sportmen's Clubs.

Public office: Board of Aldermen 1959–'63, Mass. House 1963–'64.

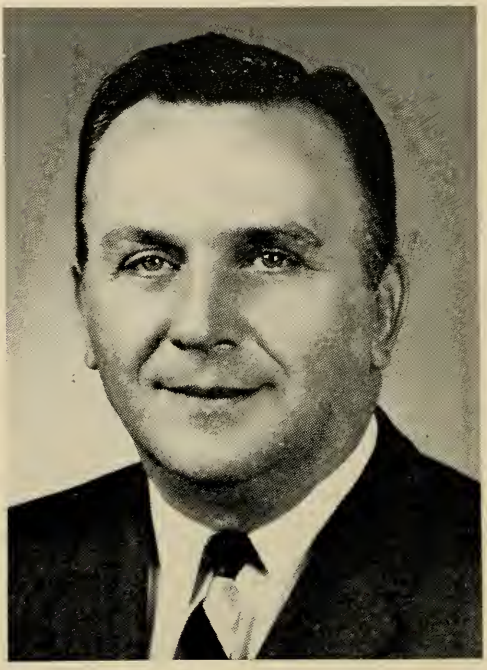

MATTHEW J. KUSS

40 Bowers St., Fall River, 10th Bristol District, Democrat.

Born: Fall River, Dec. 5, 1915.

Education: B.M.C. Durfee High School, Thibodeau College.

Business: Dry cleaning and laundering.

Organizations: Elks, American Legion, AMVETS, Polish American War Veterans (past commander), Fall River War Veterans Council (past commander).

Public office: Park Commissioner 1946–'52, Bradford Durfee College of Technology (trustee), Democratic National Convention (alternate delegate 1952, 1956), Democratic City Committee, Ward 2 Democratic Committee (secretary), Mass. House 1959–'64.

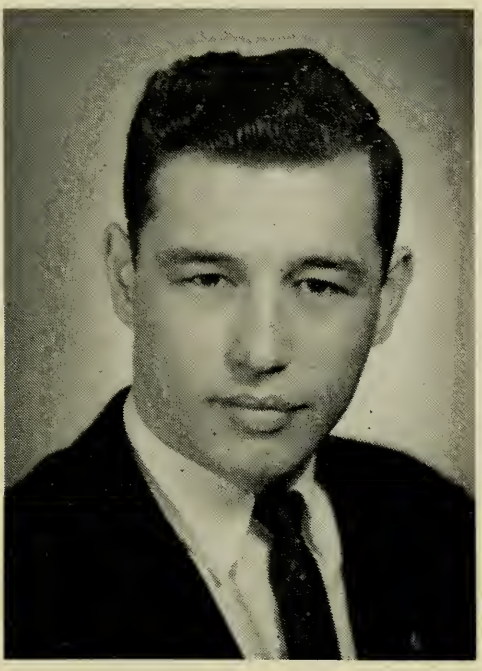

RICHARD EDWARD LANDRY

85 Hall St., Waltham, 17th Middlesex District, Democrat.

Born: Waltham, May 29, 1936.

Education: Newton Junior College A.A., 1960, Boston University School of Public Relations B.S. '62.

Occupation: Public relations.

Organizations: Young Democrats of Waltham (President), Disabled American Veterans, American University Veterans Organization (State Chairman).

Public office: Mass. House 1963–'64.

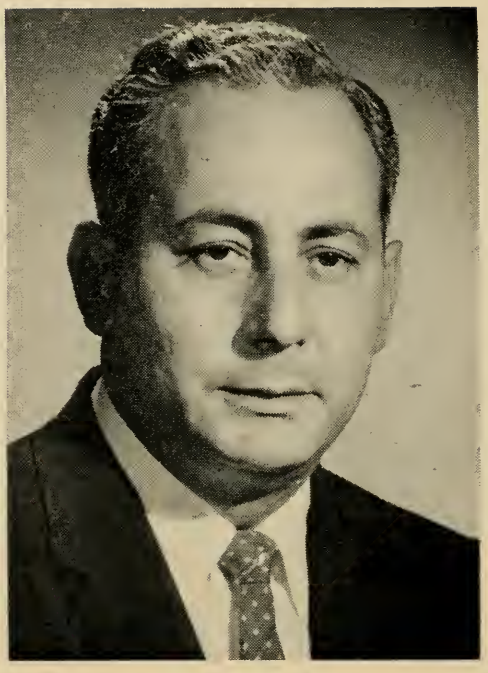

JOSEPH A. LANGONE, 3rd

267 Hanover St., Boston, 3rd Suffolk District (Ward 3), Democrat.

Born: Boston, Jan. 25, 1917.

Education: Boston College High School, New England College of Anatomy.

Occupation: Funeral director.

Organizations: Unico National (president), Suffolk Social Club of Boston.

Public office: Mass. House 1961–'64.

FRANK F. LEMOS

81 Thompson St., New Bedford, 7th Bristol District, Democrat.

Born: Azores, Jan. 6, 1901.

Education: New Bedford public schools.

Public office: City Council (8 yrs., former president), Mass. House 1957–'64.

DAVID HENRY LOCKE

8 Swarthmore Rd., Wellesley, 7th Norfolk District, Republican.

Born: Boston, Aug. 4, 1927.

Education: Wellesley public schools, Harvard College, Harvard Law School.

Profession: Lawyer.

Organizations: Mass., Norfolk County and Boston Bar Assns., Kiwanis, Toastmasters Club, State Club.

Public office: Republican Town Committee, Board of Selectmen, Mass. House 1961–'64.

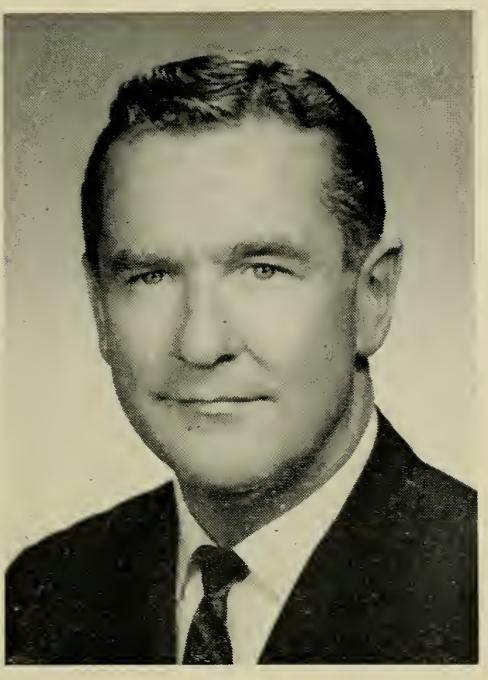

GERALD P. LOMBARD

123 Myrtle Ave., Fitchburg, 14th Worcester District, Democrat.

Born: Fitchburg, Jan. 4, 1916.

Education: St. Bernard High School.

Occupation: Insurance broker and real estate.

Organizations: Knights of Columbus, American Legion, AMVETS, Reserve Officers Assn., Veterans of Foreign Wars, Eagles, Elks.

Public office: Mass. House 1947–'64.

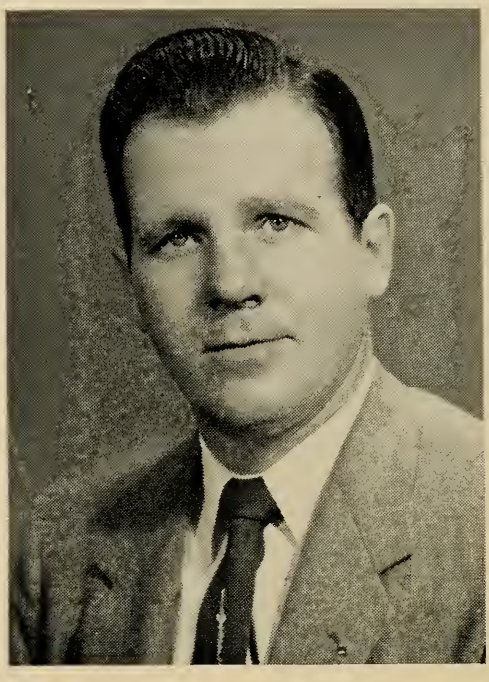

JOHN J. LONG

109 Barre St., Fall River, 11th Bristol District, Democrat.

Born: Fall River, Dec. 10, 1927.

Education: B.M.C. Durfee High School, Boston University College of Business Administration, Rhode Island College of Education.

Occupation: Insurance broker.

Organizations: Knights of Columbus.

Public office: Mass. House 1957–64.

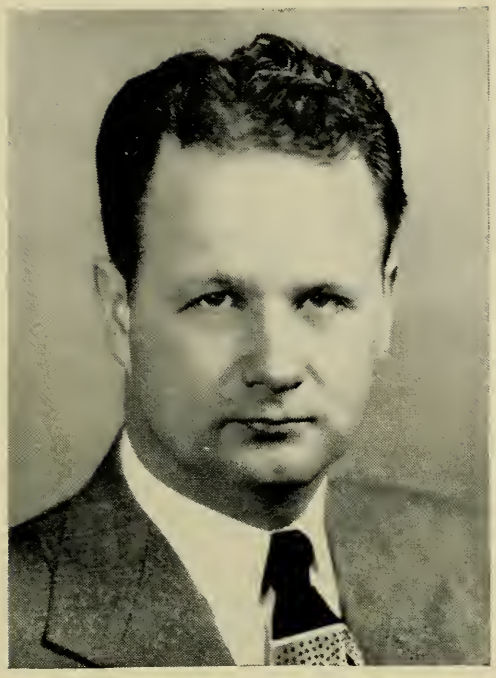

WILLIAM LONGWORTH

25 Stevens St., Methuen, 5th Essex District, Republican.

Born: Methuen, Aug. 17, 1914.

Education: Methuen High School, Lowell Textile Institute.

Public office: Mass. House 1949–'64.

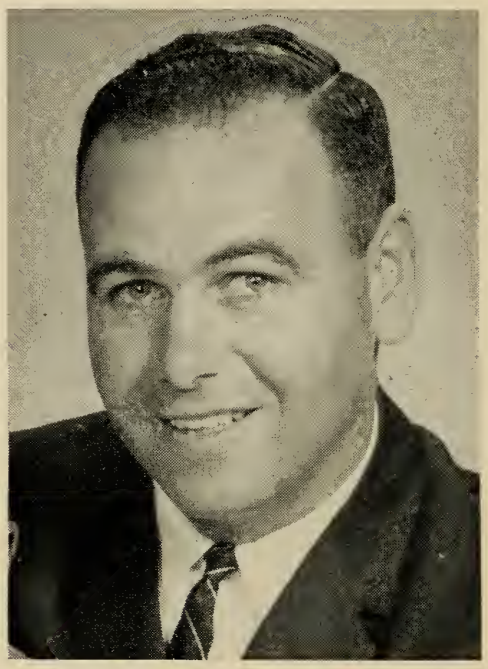

WILLIAM Q. MacLEAN, Jr.

65 Lafayette St., Fairhaven, 9th Bristol District, Democrat.

Born: New Bedford, Nov. 4, 1934.

Education: Fairhaven public schools, University of Massachusetts.

Business: Insurance.

Organizations: Boys' Club Alumni, Little League (commissioner), North Fairhaven Improvement Assn.

Public office: School Committee, Mass. House 1961–'64.

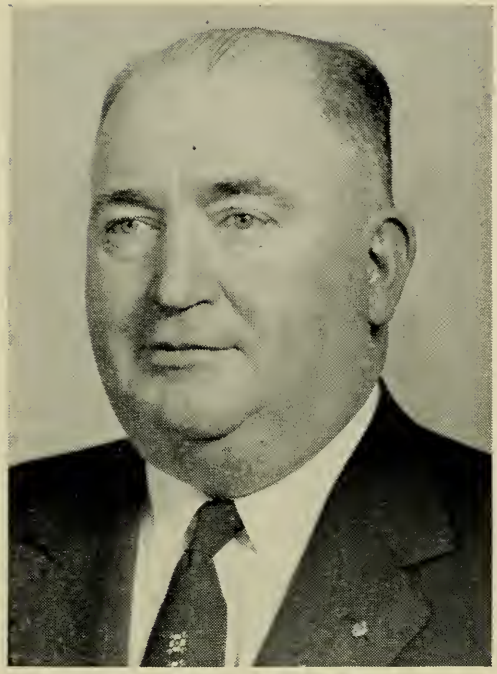

J. ROBERT MAHAN

62 Boutelle St., Leominster, 12th Worcester District, Democrat.

Born: Leominster, Dec. 14, 1903.

Education: Leominster public schools.

Occupation: Clerk.

Organizations: Knights of Columbus, Eagles, Holy Name Society, AMVETS, Elks, Moose.

Public office: City Council 1945–'55, Mass. House 1955–'64.

DONALD J. MANNING

41 Fiske St., Waltham, 7th Middlesex District, Democrat.

Born: Waltham, June 23, 1929.

Education: St. Mary's High School, Boston College.

Organization: Moose.

Public office: Democratic Ward and City Committees, City Council, Mass. House 1961–'64.

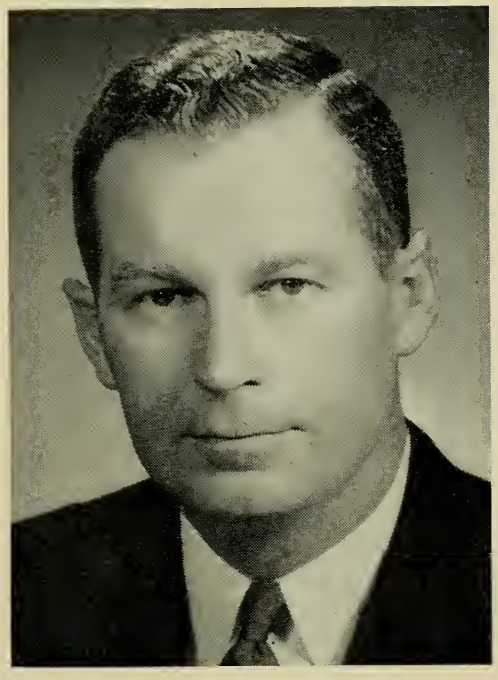

JOSEPH F. McEVOY, Jr.

210 Powder House Blvd., Somerville, 25th Middlesex District, Democrat.

Born: Somerville, April 27, 1918.

Education: Somerville public schools, Boston College, Boston University School of Law.

Profession: Lawyer.

Organizations: Knights of Columbus, Somerville and Mass. Bar Assns.

Public office: Board of Aldermen 1942–'45, School Committee (ex officio) 1945, Mass. House 1945–'46, 1949–'64.

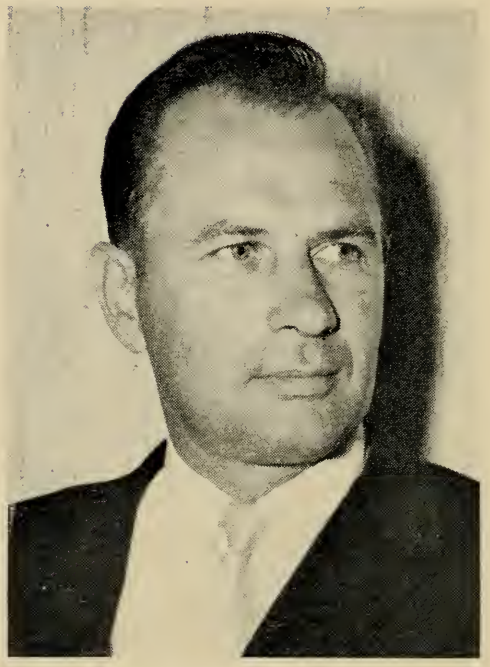

THOMAS WILLIAM McGEE

9 Pine Rd., Lynn, 12th Essex District, Democrat.

Born: Lynn, May 24, 1924.

Education: Lynn English High School, Boston University General College, Boston University School of Law.

Business: Insurance.

Organizations: American Legion, Disabled American Veterans, AMVETS, Massasoit Club of West Lynn.

Public office: City Council 1956–'61, (president 1958–'59), Mass. House 1963–'64.

ROBERT J. McGINN

46 Coolidge Ave., Westfield, 15th Hampden District, Democrat.

Born: Niles, Michigan, Dec. 18, 1918.

Education: St. Mary's Grammar and High School (St. Albans, Vt.), Bay Path Business Institute.

Occupation: Police officer (retired).

Organization: American Legion.

Public office: Mass. House 1961–64.

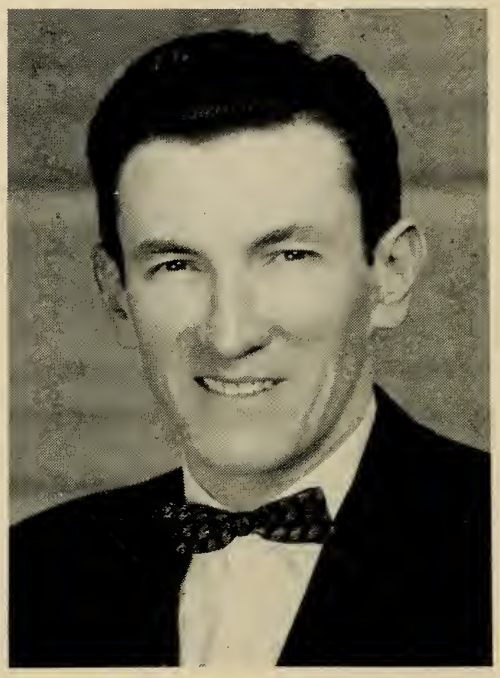

JOHN JAMES McGLYNN

20 Cushing St., Medford, 26th Middlesex District, Democrat.

Born: Cambridge, Feb. 26, 1922.

Education: Northeastern University, Suffolk University, Portia Law School.

Business: Realtor.

Organizations: Knights of Columbus, Disabled American Veterans, Veterans of Foreign Wars, American Legion, Elks, Sons of Italy (Associate Member).

Public office: Medford City Council (4 terms), Mayor 1962–'63, Mass. House 1959–'64.

ALLAN McGUANE

48 Newell Pond Rd., Greenfield, 2nd Franklin District, Democrat.

Born: Ayer, July 26, 1928.

Education: Greenfield public schools, United States Naval Academy, University of Massachusetts, Boston University School of Law LL.B. '52.

Profession: Lawyer.

Organizations: American, Mass. and Franklin County Bar Assns., Knights of Columbus, Moose, Elks, Greenfield Club, Holy Name Society, Confraternity of Christian Doctrine, State Club, Marine Corps League.

Public office: Democratic Town Committee, Town Meeting Member, School Committee, Mass. House 1961–'64.

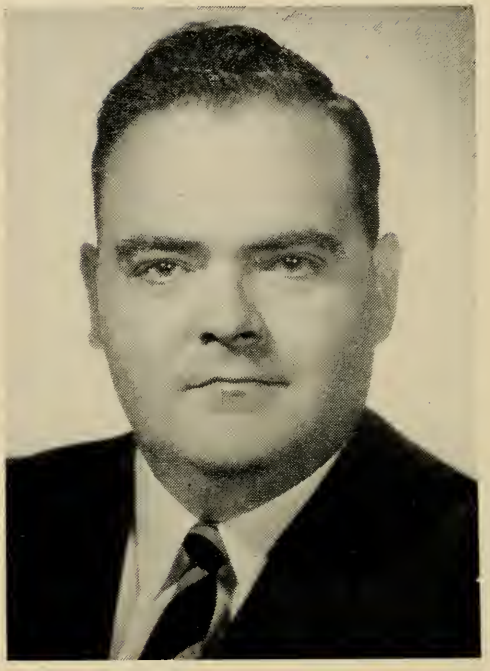

JAMES RICHARD McINTYRE

82 Kemper St., Quincy, 1st Norfolk District, Democrat.

Born: Quincy, May 25, 1930.

Education: Holy Cross College A.B., Harvard Law School LL.B., Boston University M.A.

Profession: Lawyer.

Organizations: Elks, Knights of Columbus, AMVETS, Veterans of Foreign Wars, Military Order of the Purple Heart, Disabled American Veterans, American Legion, Moose, Marine Corps League.

Public office: City Council 1956–'59 (president 1958–'59), Mass. House 1959–'64.

ARTHUR JAMES McKENNA

24 East Hooker St., Springfield, 10th Hampden District, Democrat.

Born: Springfield, Oct. 29, 1914.

Education: Cathedral High School, Sacred Heart School.

Business: American Bosch ARMA Corp.

Organizations: American Legion.

Public office: Board of Aldermen 1953–'61, Mass. House 1963–'64.

GEORGE G. MENDONCA

17 Jenkins St., New Bedford, 7th Bristol District, Democrat.

Born: New Bedford, Mar. 26, 1924.

Education: New Bedford public and parochial schools, International Correspondence School.

Occupation: Building contractor.

Organizations: Knights of Columbus, Moose, American Legion, American Portuguese War Veterans, Young Democrats of Mass.

Public office: Democratic City Committee, City Council 1957–'59, Mass House 1959–'64.

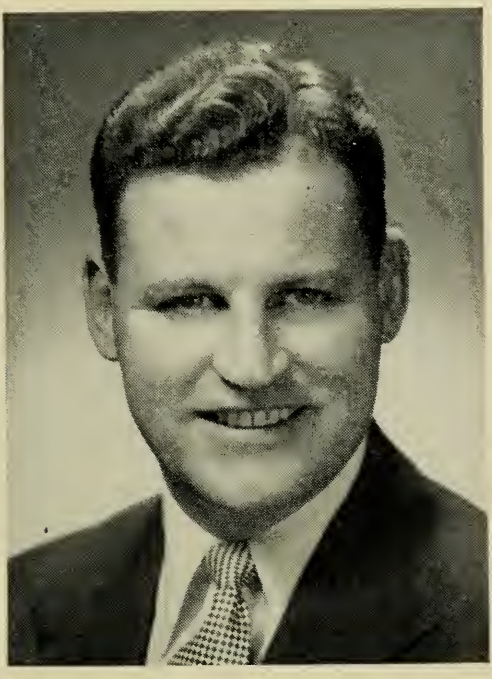

PAUL C. MENTON

100 Robbins Rd., Watertown, 30th Middlesex District, Democrat.

Born: Cambridge, April 15, 1925.

Education: Suffolk University, Suffolk University Law School.

Profession: Lawyer.

Organizations: Society of Former Special Agents of the Federal Bureau of Investigation, Inc., Knights of Columbus, Junior Chamber of Commerce, Marine Corps League, AMVETS.

Public office: School Committee, Town Meeting Member, Mass. House 1959–'64.

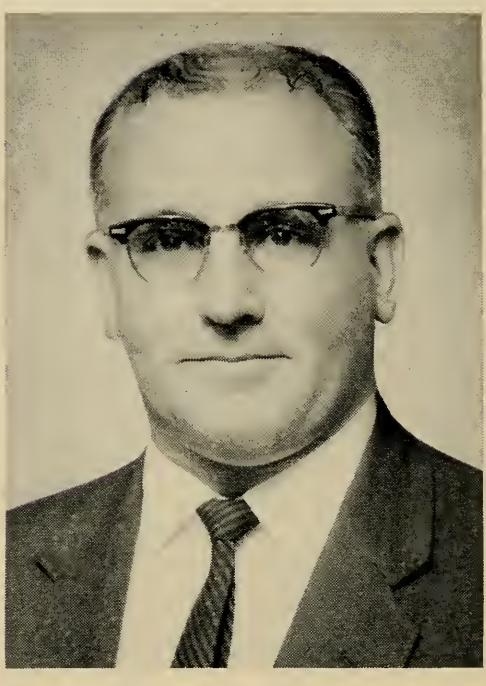

WILLIAM JAMES MORAN

35 Curtis Ave., Somerville, 25th Middlesex District, Democrat.

Born: Somerville, June 24, 1921.

Education: Somerville public schools, Boston University.

Occupation: Automatic merchandising.

Organizations: Disabled American Veterans, American Legion, Veterans of Foreign Wars, Lions, Elks, Moose, Knights of Columbus, Ancient and Honorable Artillery Company.

Public office: Board of Assessors (2 terms), Mass. House 1959–'64.

WILLIAM H. MORK

10 Claire Ave., Templeton, 2nd Worcester District, Republican.

Born: Boston, May 13, 1895.

Education: Boston schools.

Occupation: Salesman.

Organization: American Legion.

Public office: Selectman, Mass. House 1963–'64.

GERALD J. MORRISSEY

37 Tremlett St., Boston (Dorchester), 16th Suffolk District (Ward 17), Democrat.

Born: Somerville, May 20, 1927.

Education: Memorial High School, Boston College, Portia Law School.

Occupation: Administrator.

Organizations: American Legion, Veterans of Foreign Wars, AMVETS (past commander), Knights of Columbus, Elks, Holy Name Society, Greater Boston Young Democrats, Mass. High School Football Coaches Assn.

Public office: Mass. Young Democrats (president 1962–'63), Mass. House 1963–'64.

EDWARD S. MORROW

17 Germain Ave., Haverhill (Bradford), 3rd Essex District, Republican.

Born: Haverhill, Mar. 20, 1921.

Education: Haverhill High School, University of New Hampshire B.S., Northeastern University M.Ed.

Profession: High school principal.

Organizations: National Secondary Principals' Assn., Essex County Principals' Assn., Masons, Kiwanis, New England School Committee Assn.

Public office: Haverhill School Committee, Mass. House 1959–'64.

EDWIN HERBERT MORSE

2 Morse Ave., Wareham, 6th Plymouth District, Republican.

Born: Wareham, Jan. 7, 1902.

Education: Wareham High School, Suffolk Law School.

Profession: Lawyer.

Organizations: Plymouth Bar Assn., Red Men, Masons, Mass. Selectmen's Assn.

Public office: Selectman, Assessor, Board of Public Welfare, Mass. House 1961–'64.

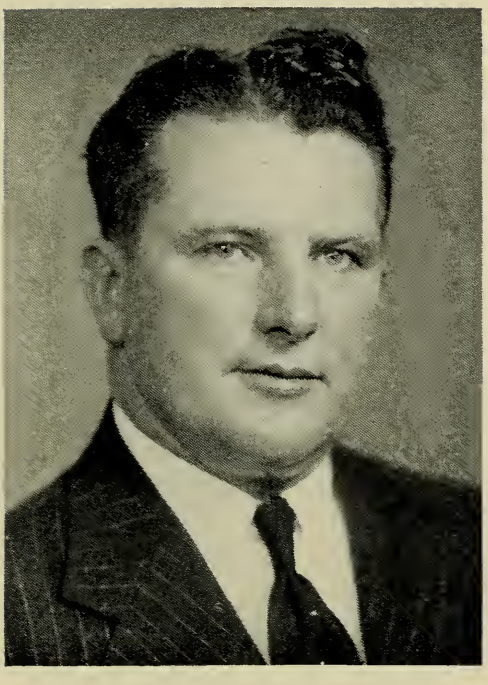

CHARLES A. MULLALY, Jr.

60 Central St., Millville, 8th Worcester District, Democrat.

Born: Millville, Sept. 28, 1910.

Education: Blackstone High School.

Occupation: Broker.

Organizations: Knights of Columbus, American Legion, AMVETS, Eagles.

Public office: School Committee (12 yrs.), Mass. House 1949–'64.

JAMES GERARD MULLEN

1355 Canton Ave., Milton, 4th Norfolk District, Democrat.

Born: Boston, May 5, 1922.

Education: Milton High School, Suffolk University, Suffolk Law School.

Occupation: Building contractor.

Organizations: Elks, American Legion, Ancient and Honorable Artillery Company, Marine Corps League.

Public office: Mass. House 1959–'64.

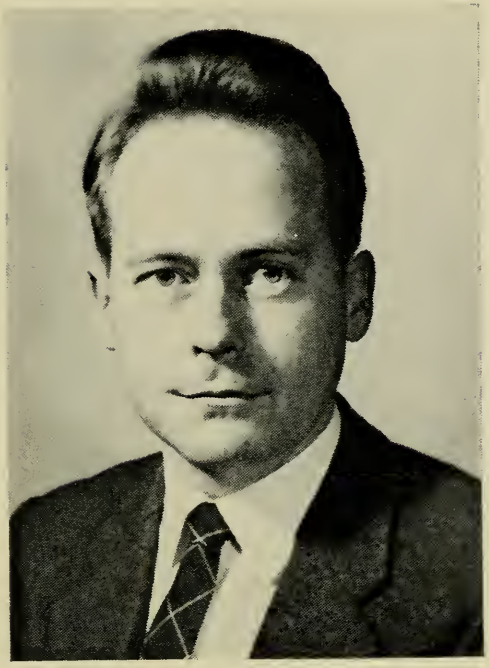

PAUL MURPHY

47 Samoset St., Boston (Dorchester), 15th Suffolk District (Ward 16), Democrat.

Born: Boston, Oct. 14, 1932.

Education: Boston College High School, Boston College A.B. '54, Harvard Law School LL.B. '62, Harvard University Graduate School of Public Administration M.P.A. '58.

Organizations: Dorchester United Neighborhood Assn., Knights of Columbus, Shawmut Associates, Holy Name Society, Boston College Alumni Assn., Harvard Alumni Assn.

Public office: Mass. House 1963–'64.

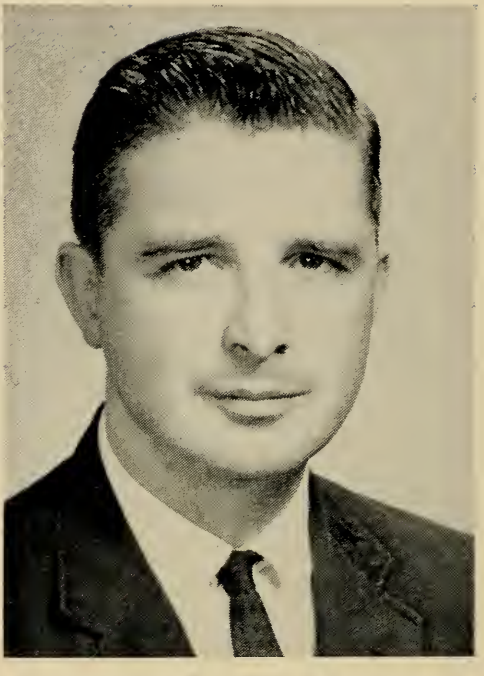

PAUL MAURICE MURPHY

193 Boylston St., Brockton, 8th Plymouth District, Democrat.

Born: Brockton, Feb. 24, 1932.

Education: Brockton High School, Thayer Academy, Williams College, Boston University School of Law.

Profession: Lawyer.

Organizations: Hibernians, Plymouth County Bar Assn., Bertocci Memorial Club.

Public office: Mass. House 1961–'64.

CORNELIUS JOSEPH MURRAY

2 Haskell St., Beverly (Beverly Farms), 15th Essex District, Republican.

Born: Beverly Farms, Aug. 19, 1890.

Education: Beverly public schools, Tufts Dental College.

Profession: Dentist.

Organizations: Elks, Knights of Columbus, M.C.O.F., National, State, Northeastern and Essex Dental Societies.

Public office: Alderman 1931–'42, Mass. House 1943–'64.

LORENZ FRANCIS MUTHER, Jr.

44 Roslyn Rd., Newton (Waban), 5th Middlesex District, Republican.

Born: Newton, Sept. 26, 1908.

Education: Newton Country Day School. Harvard College, Northeastern Law School.

Profession: Lawyer and executive director.

Organizations: Boston Bar Assn., Newton Taxpayers Assn., Masons, Newton Conservators.

Public office: Mass. House 1961–'64.

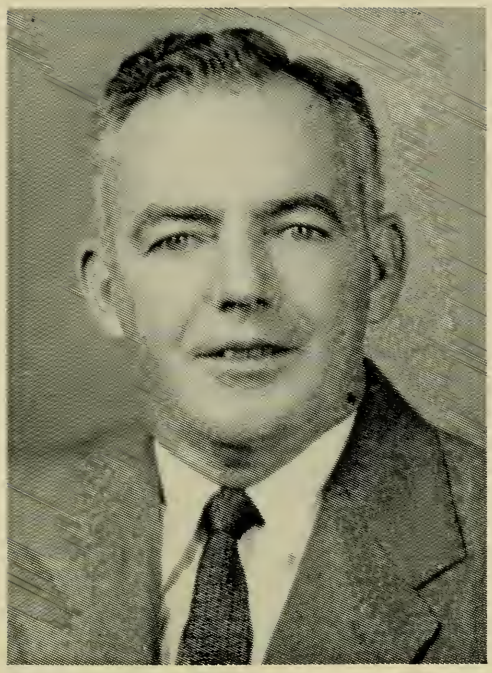

JOHN JOSEPH NAVIN

15 Preston St., Marlborough, 9th Middlesex District, Democrat.

Born: Marlborough, Sept. 9, 1915.

Education: Marlborough High School.

Organizations: Knights of Columbus, Hibernians, American Legion, Disabled American Veterans, Moose.

Public office: Mass. House 1957–'64.

MICHAEL ANTHONY NAZZARO, Jr.

267 Hanover St., Boston, 3rd Suffolk District (Ward 3), Democrat.

Born: Boston, June 2, 1925.

Education: Boston High School of Commerce, Mt. St. Mary's College, Emmitsburg, Maryland.

Occupation: Economist, insurance broker.

Organizations: American Legion, AMVETS, Knights of Columbus, National Life Underwriters Assn.

Public office: Mass. House 1959–'64.

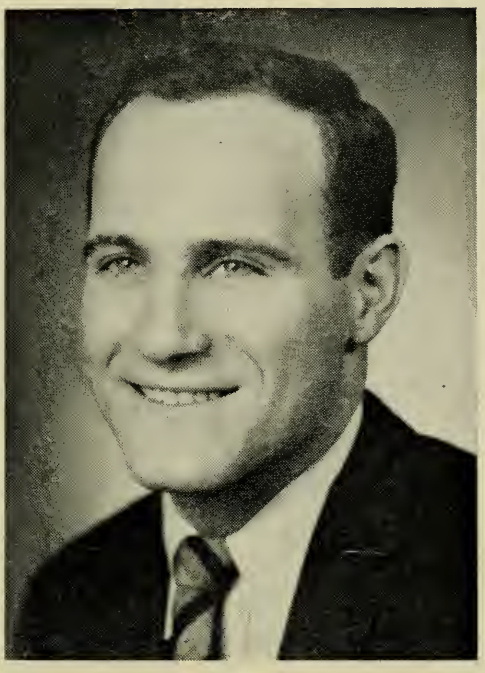

PATRICK WILLIAM NEE

96 Walter St., Boston (Roslindale), 19th Suffolk District (Ward 20), Democrat.

Born: Boston (Roslindale), Nov. 22, 1938.

Education: Longfellow School, St. Francis Xavier School, St. Mary's High School, University of Notre Dame, Boston College Law School.

Public office: Mass. House 1963–'64.

MARY B. NEWMAN

60 Martin St., Cambridge, 2nd Middlesex District, Republican.

Born: Philadelphia, Pa., Feb. 15, 1909.

Education: Swarthmore College.

Occupation: Housewife.

Organizations: League of Women Voters, Cambridge Civic Assn., Women's Republican Club.

Public office: Mass. Parole Board 1955–'57, Mass. House 1953–'54, 1957–'64.

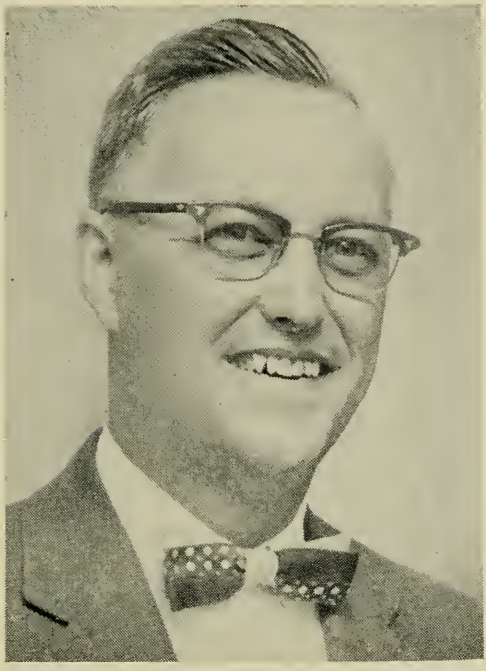

THOMAS M. NEWTH

4 Parsons Dr., Swampscott, 14th Essex District, Republican.

Born: Methuen, Mar. 15, 1911.

Education: Oklahoma City University, Suffolk Law School.

Profession: Lawyer.

Organizations: Masons, Essex County Legislators Assn. (president), American, Essex County and Lynn Bar Assns.

Public office: Town Meeting Member, Town Finance Committee (secretary), Swampscott Republican Town Committee 1948–'64, Mass. House 1953–'64.

JAMES RICHARD NOLAN

140 Church St., Ware, 4th Hampshire District, Democrat.

Born: Holyoke, April 17, 1933.

Education: Deerfield Academy, Harvard College A.B. '56, Columbia University Graduate School of Business M.S. '58.

Occupation: Government.

Organizations: Lions, Knights of Columbus, Grange, Aspen Street Rod and Gun Club, Holy Name Society.

Public office: Mass. House 1959–'64.

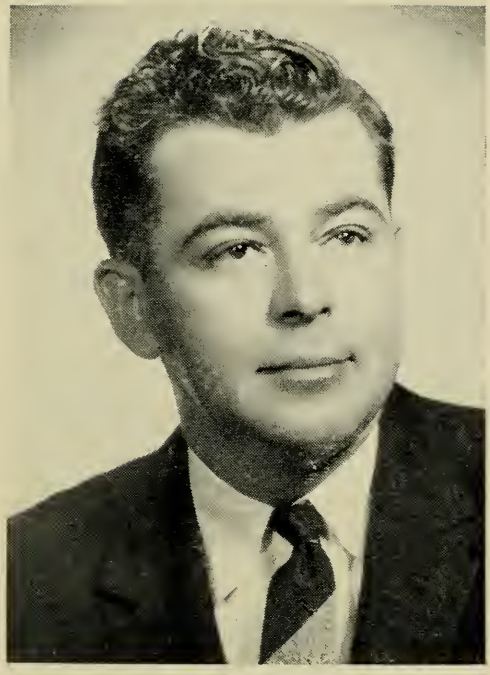

LEO JAMES NORMANDIN

272 Davis St., New Bedford, 6th Bristol District, Democrat.

Born: New Bedford, Dec. 14, 1922.

Education: New Bedford public schools.

Organizations: Veterans of Foreign Wars, Moose, Knights of Columbus, Disabled American Veterans, Franco-American War Veterans.

Public office: Mass. House 1953–'64.

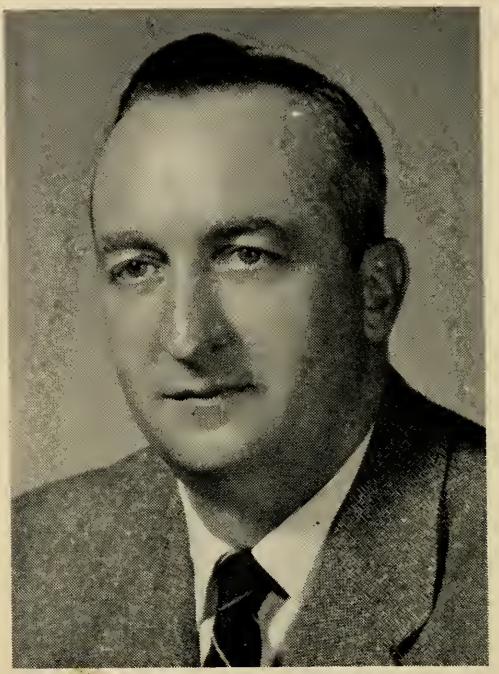

JAMES ANTHONY O'BRIEN, Jr.

37 Forest St., Fall River, 11th Bristol District, Democrat.

Born: Fall River, June 22, 1919.

Education: Durfee High School, Suffolk University.

Occupation. Sanitarian.

Organizations: American Legion, Veterans of Foreign Wars, Knights of Columbus, Elks, Corky Row Club, Cathedral Men's Club.

Public office: Mass. House 1961–'64.

WALTER WILSON O'BRIEN

Center St., Raynham, 2nd Bristol District, Republican.

Born: Taunton, Oct. 14, 1910.

Education: Raynham public schools, Taunton High School.

Business: Farmer.

Organizations: Mass. and Bristol County Selectmen's Assn., Raynham Police Assn., Lions.

Public office: Selectman, Mass. House 1955–'64.

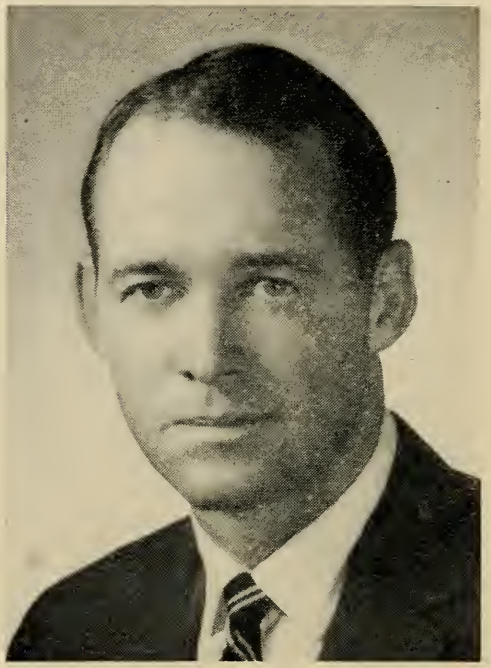

DAVID JOHN O'CONNOR

1558 Tremont St., Boston (Roxbury), 10th Suffolk District (Wards 10 and 11), Democrat.

Born: Boston, Nov. 9, 1924.

Education: Mission High School, Boston School of Anatomy and Embalming.

Occupation: Funeral director.

Public office: Mass. House 1951–'64.

GEORGE HENRY O'FARRELL

51 Wesmur Rd., Malden, 21st Middlesex District, Democrat.

Born: London, Ontario, Canada, Nov. 15, 1910.

Education: Malden public schools.

Occupation: Furniture salesman (retail).

Organizations: American Legion, Veterans of Foreign Wars, Disabled American Veterans, AMVETS, Knights of Columbus, Elks, Eagles, Mass. Legislators Assn.

Public office: City Council 1948–'49, Alderman 1952–'55, Mass. House 1949–'50, 1955–'64.

WILLIAM F. OTIS

305 Beacon St., Boston, 5th Suffolk District (Ward 5), Republican.

Born: Exeter, N. H., Oct. 12, 1903.

Education: Boston Latin School.

Business: Real estate and insurance.

Organizations: Boston Real Estate Board, Insurance Brokers Assn. of Mass., Boston Tuberculosis Assn. (trustee), Beacon Hill Civic Assn., Mass. Civic League, Neighborhood Assn. of the Back Bay.

Public office: Ward 5 Republican Committee, Boston City Planning Board (former member), Mass. State Recovery Board–N.R.A. 1933–'34, Plan E for Boston Committee 1946–'47, Mass. House 1957–'64.

DOMENICK S. PASCIUCCO

4 Blakeville St., Boston (Dorchester), 14th Suffolk District (Ward 15), Democrat.

Born: Boston, Aug. 1, 1921.

Education: Roxbury Memorial High School.

Occupation: Fuel oil dealer.

Organizations: Holy Name Society, Knights of Columbus, American Legion, AMVETS.

Public office: Mass. House 1961–'64.

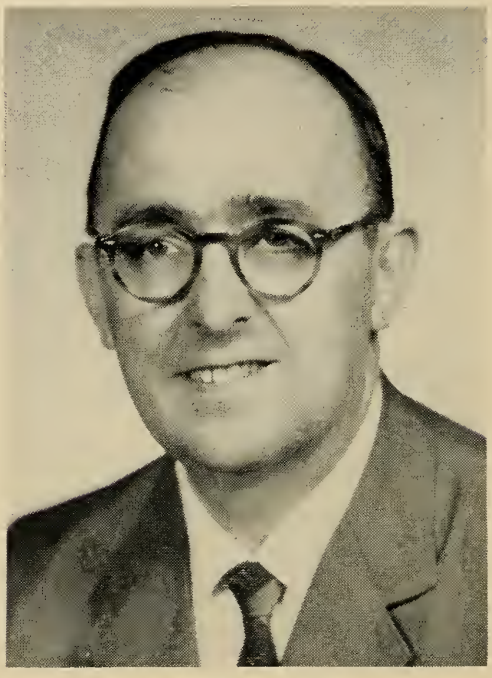

ALBERT P. PETTORUTO

153 Berkeley St., Lawrence, 5th Essex District, Republican.

Born: Lawrence, Sept. 29, 1915.

Education: Dartmouth College A.B., Boston University Law School LL.B.

Profession: Lawyer.

Public office: Airport Commission, Board of Appeals (chairman), First Assistant District Attorney Essex County. Mass. House 1963–'64.

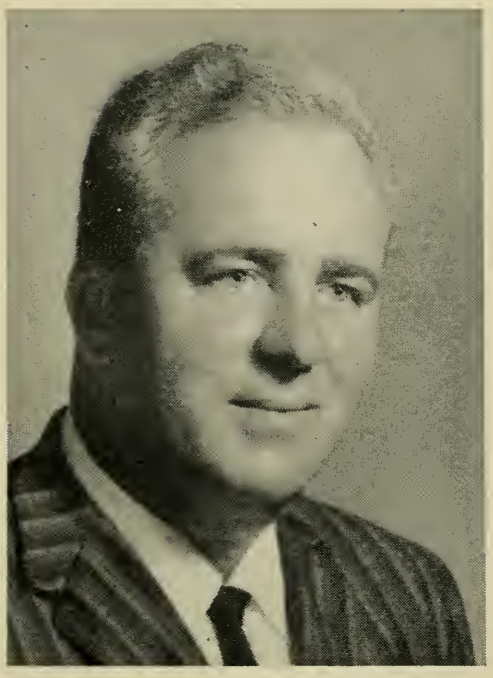

VITE J. PIGAGA

15 Fairfax Rd., Worcester, 20th Worcester District, Democrat.

Born: Worcester, Jan. 2, 1928.

Education: Worcester public schools, Worcester Junior College, Boston University B.S., Worcester State Teachers College M.Ed.

Profession: Teacher-coach.

Organizations: Mass. Legislators Assn., Lithuanian Naturalization Club, Lithuanian Democratic League, Mass. Secondary School Principals' Assn.

Public office: Mass. House 1959–'64.

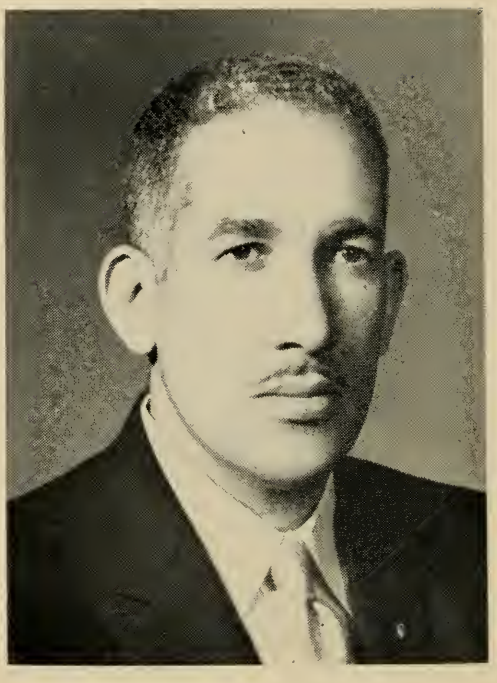

LINCOLN G. POPE, Jr.

13 Kenilworth St., Boston (Roxbury), 9th Suffolk District (Ward 9), Democrat.

Born: Everett, May 29, 1916.

Education: Everett High School, Lincoln University, Boston University A.B. '49.

Occupation: Civil Engineer.

Organizations: American Legion, Veterans of Foreign Wars, Urban League, National Association for the Advancement of Colored People.

Public office: Ward 9 Democratic Committee, Mass. House 1957–'64.

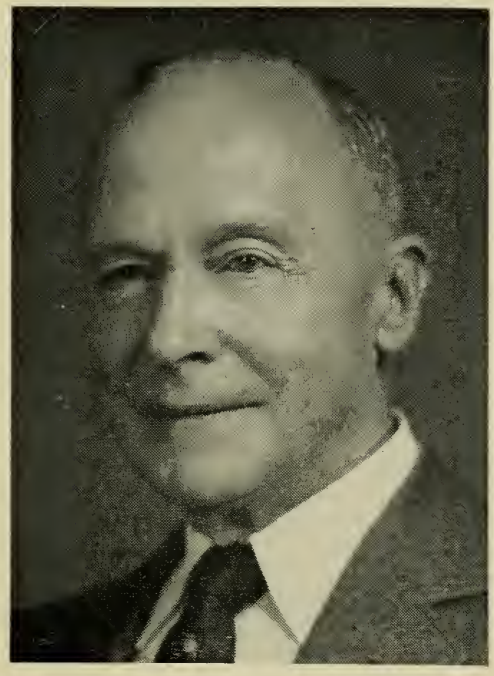

GEORGE WILLIAM PORTER

63 Silver Lake Drive, Agawam, 11th Hampden District, Republican.

Born: Belmont, Nov. 6, 1885.

Education: Amherst College '06.

Occupation: Farmer (retired).

Organizations: American Farm Bureau, Hampden Harvest Club, Phi Beta Kappa, Lions.

Public office: Town Moderator 1938–'53, Mass. House 1941–'64.

PHILIP ANDREW QUINN

Hotel Massasoit, Spencer, 4th Worcester District, Democrat.

Born: Worcester, Feb. 21, 1910.
Education: David Prouty High School (Spencer), Worcester Academy, Harvard University Summer School.
Business: Hotel owner and insurance broker.
Organizations: American Legion, V. F. W., Mass. Hotel Assn., Exchange Club, Spencer Agr. Assn., K. of C., Hamilton Rod & Gun Club, Elks, Mass. Legislators Assn. (past president).
Public office: Democratic National Convention (alternate delegate 1952, '56) (delegate 1960), Finance Committee, Mass. House 1949–'64.

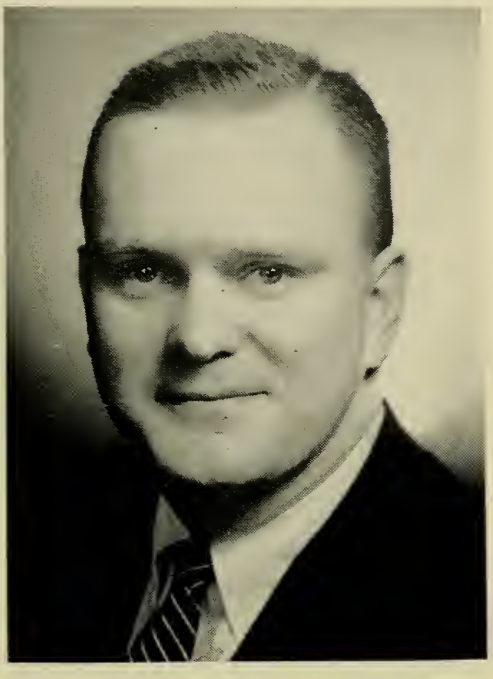

ROBERT H. QUINN

32 Auckland St., Boston (Dorchester), 12th Suffolk District (Ward 13), Democrat (Majority Whip).

Born: Boston, Jan. 30, 1928.

Education: Boston College High School, Boston College A.B. '52, Harvard Law School LL.B. '55.

Profession: Lawyer.

Organizations: Knights of Columbus, Boston College Alumni Assn., Boston College Varsity Club, Harvard Law School Assn. of Mass., American, Mass. and Boston Bar Assns.

Public office: Mass. House 1957–'64.

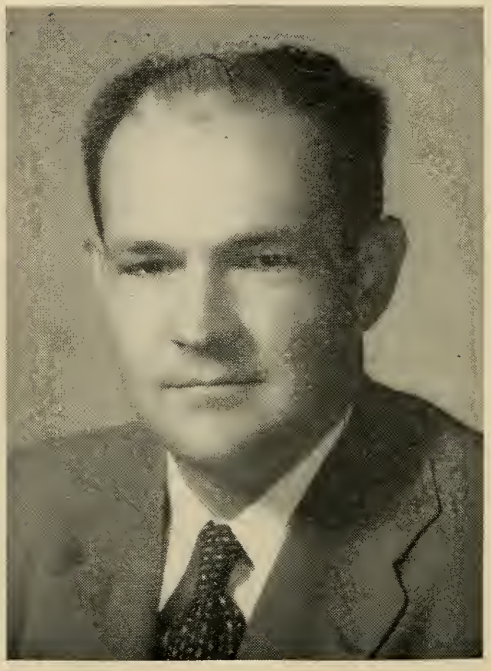

WILLIAM I. RANDALL

122 Edgell Rd., Framingham, 8th Middlesex District, Republican.

Born: Framingham, Sept. 13, 1915.

Education: Yale University, Harvard Law School.

Profession: Lawyer.

Public office: Selectman 1947–'50, Mass. House 1951–'64.

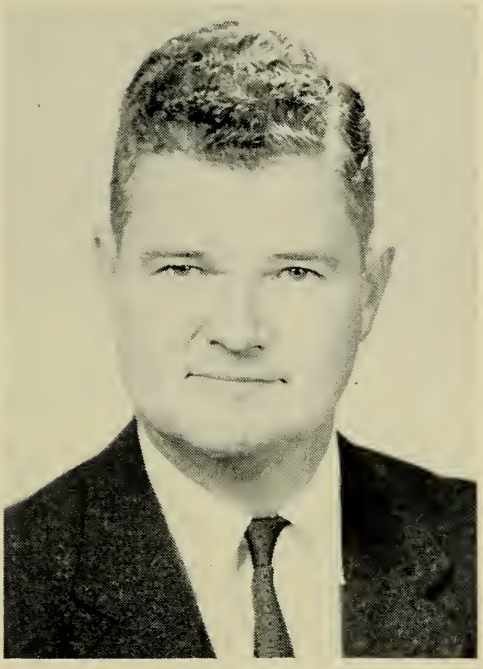

PAUL de HOFF REED, Jr.

Scudder Lane, Barnstable, 1st Barnstable District, Republican.

Born: Washington, D. C., Nov. 6, 1921.

Education: Brown University.

Occupation: Salesman.

Organizations: Cape Cod Council, Boy Scouts of America, Mass. Society Prevention Cruelty to Children, Military Order of World Wars.

Public office: Barnstable Municipal Airport Commission (chairman), Mass. House 1963–'64.

LEO JOSEPH REYNOLDS

2 Thayer St., Worcester, 21st Worcester District, Democrat.

Born: Worcester, Feb. 29, 1920.

Education: St. Peter's High School.

Occupation: Salesman.

Organizations: American Legion, Webster Square Social Club, St. Andrews Men's Club.

Public office: Democratic City Committee, Mass. House 1957–'64.

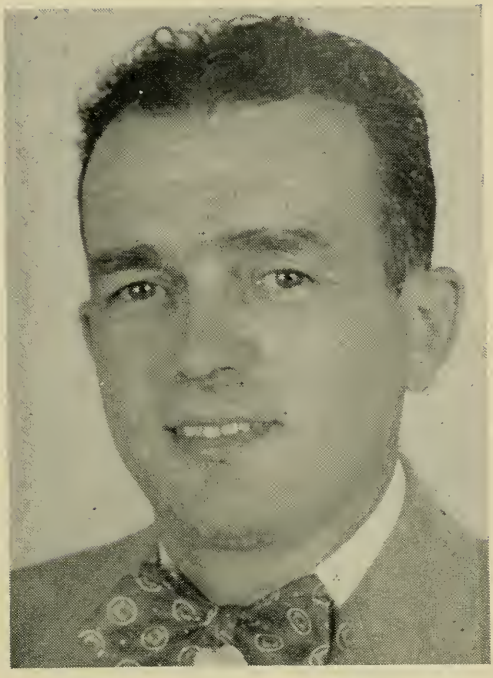

FRANK G. RICO

75 Floral St., Taunton, 3rd Bristol District, Democrat.

Born: Taunton, June 2, 1912.

Education: Taunton public schools, Bristol Co. Agr. School, LaSalle Extension Univ.

Business: Furniture store (assistant manager).

Organizations: Portuguese-American Civic League of Mass., Italian Naturalization Club, Inc., Hopewell P.T.A., Elks, American Legion, AMVETS, Ward 5 Athletic Club.

Public office: Democratic City Committee, Mass. House 1953–'64.

DANIEL H. RIDER

177 Fair Oaks Park, Needham, 6th Norfolk District, Republican.

Born: Baltimore, Md., July 15, 1912.

Education: Brockton High School, Brown University A.B. '33, Harvard Law School LL.B. '36.

Profession: Lawyer.

Organizations: Norfolk County and Boston Bar Assns., Needham Y.M.C.A. (president 1959–'62), American Legion.

Public office: School Committee 1952–'57 (chairman 1956–'57), Town Finance Committee 1950–'52, Town Meeting Member 1948–'62, Mass. House 1957–'64.

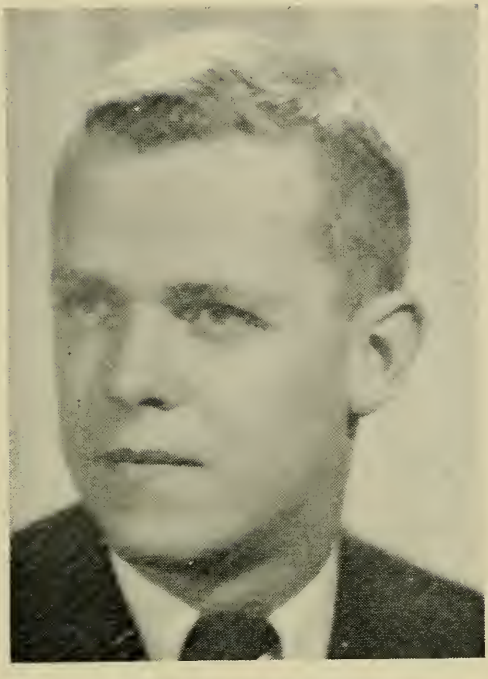

J. HILARY ROCKETT

40 Bayview Rd., Marblehead, 14th Essex District, Republican.

Born: Marblehead, Jan. 16, 1935.

Education: Marblehead schools, Tufts University '57.

Occupation: Blue Cross, Blue Shield (field representative).

Organizations: Elks, Junior Chamber of Commerce, Kiwanis, Marblehead Boosters, Little League, Midget football, Essex County Selectmen Assoc.

Public office: Selectman 1960–'62, Mass. House 1963–'64.

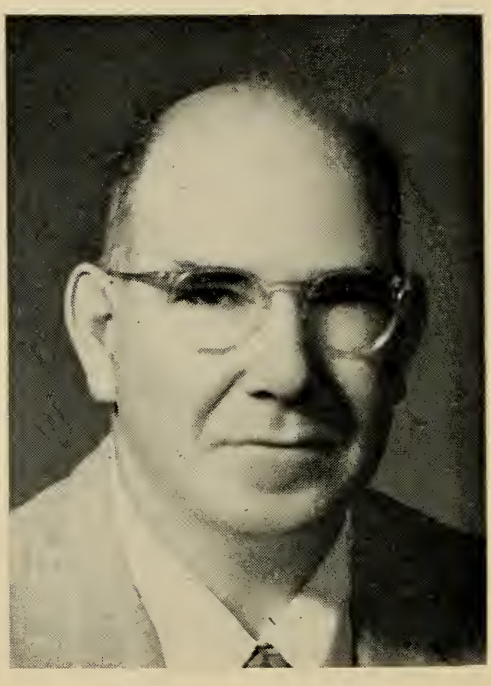

HAROLD E. ROSEN

47 Greenlodge St., Dedham, 6th Norfolk District, Republican.

Born: Boston, Oct. 1, 1906.

Education: Dedham public schools, Boston University.

Business: Retail hardware merchant.

Organizations: Rotary, American Legion (past commander), New England Builders Hardware Club.

Public office: Town Meeting Member, Republican Town Committee (chairman 1952–'56), School Committee 1938–'41, 1947–'59 (vice-chairman 1954–'59), Mass. House 1957–'64.

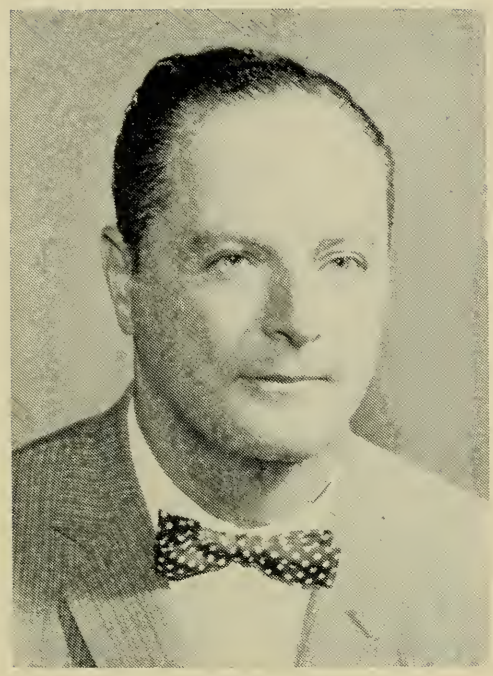

NATHAN ROSENFELD

40 Cedar St., Milford, 9th Worcester District, Republican.

Born: Medway, Jan. 31, 1906.

Education: Milford public schools, Suffolk Law School.

Profession: Lawyer.

Public office: School Committee, Town Counsel (5 terms), Mass. House 1937–'40, 1957–'64.

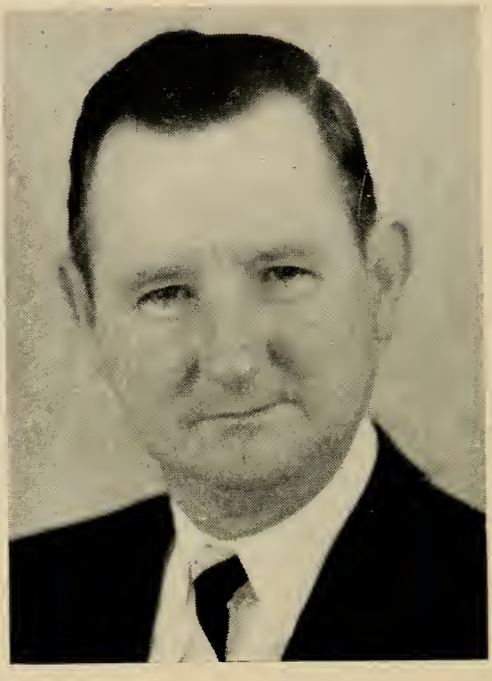

RAYMOND F. ROURKE

36 Hudson St., Lowell, 15th Middlesex District, Democrat.

Born: Lowell, Oct. 10, 1917.

Education: Keith Academy, Lowell Commercial College.

Occupation: Fire fighter.

Organizations: Holy Name Society, Knights of Columbus, Elks, American Legion, Clover Club, New England Football Officials, Eastern Baseball Umpires Assn., Eastern Mass. District Board of Approved Basketball Officials.

Public office: Mass. House 1957–'64.

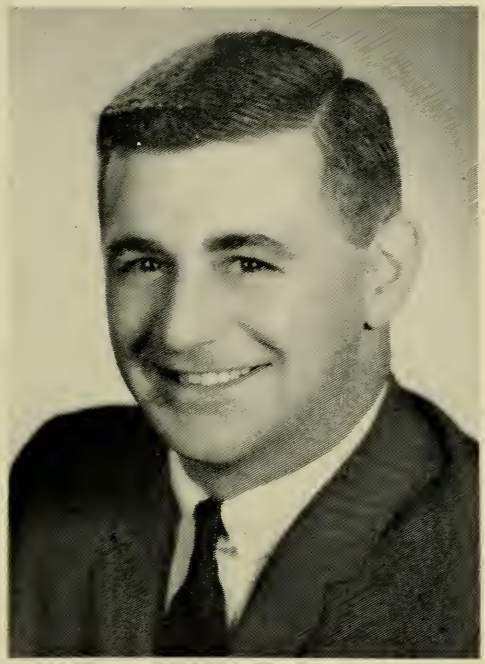

GEORGE LAWRENCE SACCO, Jr.

86 Badger Rd., Medford, 26th Middlesex District, Democrat.

Born: Medford, July 19, 1936.

Education: Medford High School, Worcester Academy, Northeastern University, Suffolk University A.B. degree in government, Suffolk University Law School LL.B.

Organizations: Holy Name Society, Elks, Mass. Association of School Committees.

Public office: School Committee 1959–'62 (vice chairman 1961–'62) Mass. House 1963–'64.

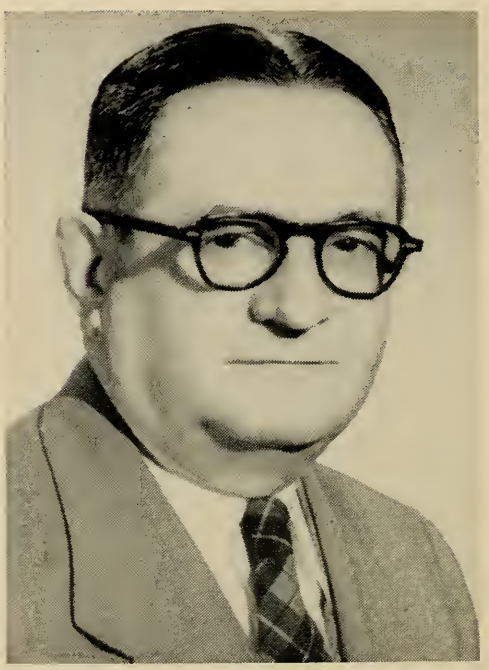

ROGER A. SALA

1 Pebble St., North Adams, 1st Berkshire District, Democrat.

Born: North Adams, Aug. 8, 1893.

Education: St. Joseph School, Hall's School, Suffolk Law School.

Profession: Lawyer.

Organizations: Elks, Eagles, Veterans of Foreign Wars, Knights of Columbus, Mass. and Berkshire Bar Assns.

Public office: School Committee (former member and chairman), Housing Authority (chairman), Draft Board Appeal Agent, Soldiers' Home in Holyoke (former trustee), Mass. House 1953–'64.

JOSEPH DOUGLAS SAULNIER

122 Fern St., New Bedford, 8th Bristol District, Republican.

Born: New Bedford, April 14, 1906.

Education: New Bedford parochial schools.

Business: Dealer, used cars and automotive parts.

Organizations: Knights of Columbus, Elks, Eagles, Sharpshooters Club, South End Men's Republican Club, Franco Republican Civic League (state vice-president), Richelieu Club (president).

Public office: City Council 1942–'50 (president 1945), Mass. House 1951–'64.

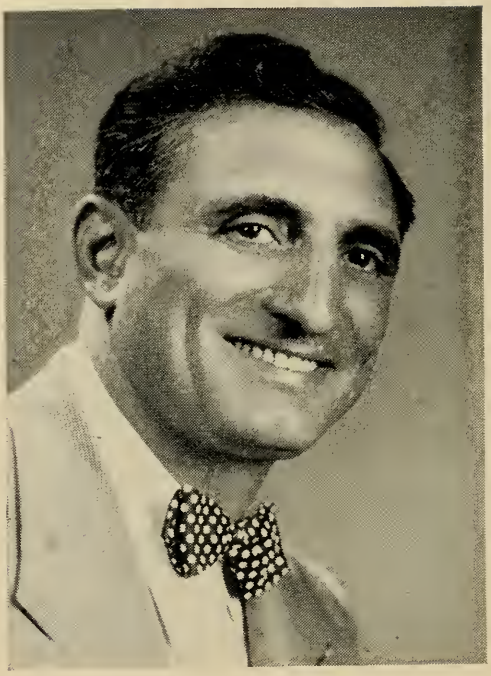

ANTHONY M. SCIBELLI

200 Maple St., Springfield, 6th Hampden District, Democrat.

Born: Springfield, Sept. 15, 1912.

Education: Cathedral High School.

Business: Real estate.

Organizations: Knights of Columbus, Elks, Eagles, Sons of Italy, Ludlow Country Club.

Public office: City Council (12 yrs.), Mass. House 1951–'64.

VINCENT JOSEPH SHANLEY

73 Parsons St., Boston (Brighton), 21st Suffolk District (Ward 22), Democrat.

Born: Boston, Jan. 27, 1916.

Education: Brighton High School.

Occupation: Investigator.

Organizations: Knights of Columbus, American Legion, Elks.

Public office: Boston City Councillor 1947–'50, County Commissioner 1947–'50, Mass. House 1959–'64.

CHARLES LOUIS SHEA

201 Manet Ave., Quincy, 2nd Norfolk District, Democrat.

Born: Quincy, June 28, 1927.

Education: Boston College High School, Boston College.

Occupation: Insurance broker.

Organizations: American Legion, AMVETS, Veterans of Foreign Wars, Quincy Yacht Club, Hough's Neck Community Council, Holy Name Society.

Public office: Quincy City Council 1956–'63 (president 1963–'64), Mass. House 1959–'64.

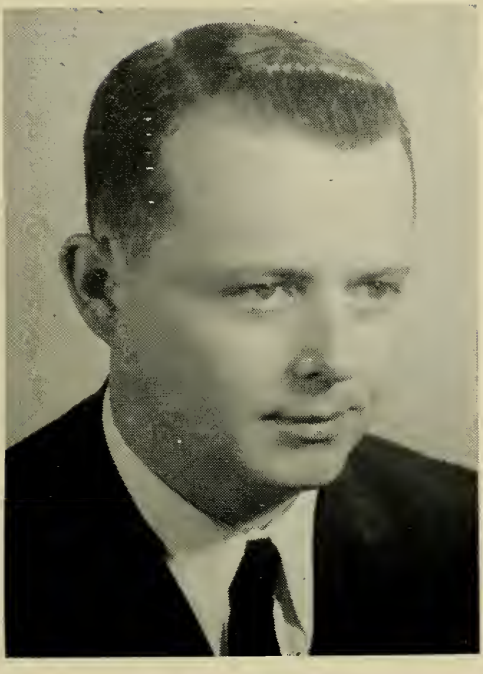

THOMAS A. SHEEHAN

6 Manor St., Boston (Dorchester), 15th Suffolk District (Ward 16), Democrat.

Born: Boston, Mar. 21, 1933.

Education: Boston public schools, Boston College High School, Boston College B.S., Suffolk Law School LL.B.

Profession: Lawyer.

Organizations: Knights of Columbus, Holy Name Society, Boston College Alumni Assn.

Public office: Mass. House 1961–'64.

ALFRED R. SHRIGLEY

10 Cole Rd., Hingham, 3rd Plymouth District, Republican (Minority Whip).

Born: Boston, June 6, 1914.

Education: Harvard College, Harvard Law School, Boston University Law School.

Profession: Lawyer.

Public office: Mass. House 1961–'64.

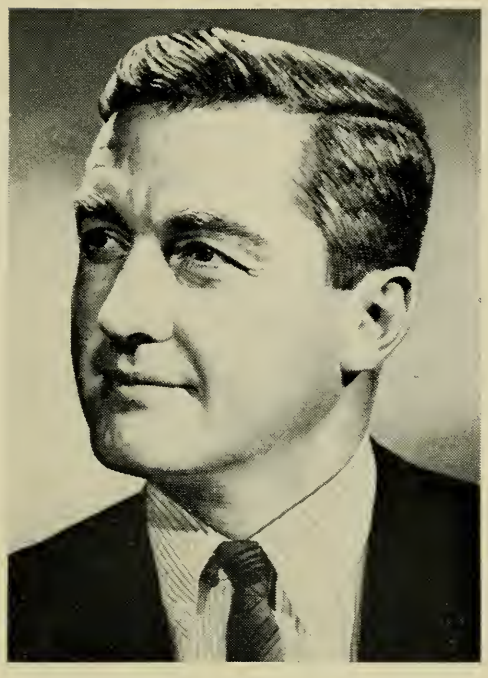

ANDRE RIVES SIGOURNEY

2 Vernon St., Nahant, 13th Essex District, Democrat.

Born: Boston, June 30, 1927.

Education: Harvard College, Harvard Law School.

Profession: Lawyer.

Organizations: Boston and Essex County Bar Assns., Knights of Columbus, American Legion.

Public office: Mass. House 1963–'64.

MILTON RAYMOND SILVA

295 Newbury St., Fall River, 12th Bristol District, Republican.

Born: Fall River, June 16, 1923.

Education: Providence College LL.B. '46, Suffolk Law School '51, Princton University, Boston University, Boston School of Anatomy and Embalming.

Profession: Lawyer, Funeral director and Embalmer.

Organizations: American Legion, AMVETS, Knights of Columbus, American Portuguese War Veterans, Fall River, Bristol County and Mass. Bar Assns., Mass. and National Funeral Directors Assns.

Public office: Board of Fall River Police (chairman), Mass. House 1961–'64.

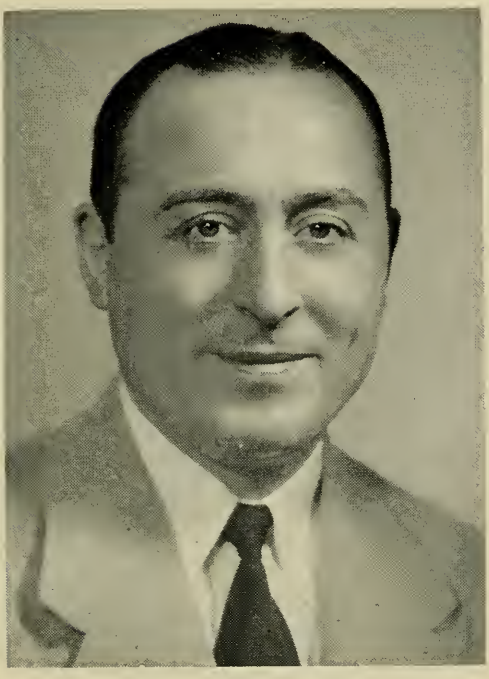

MICHAEL JOHN SIMONELLI

7 Kenneson Rd., Somerville, 24th Middlesex District, Democrat.

Born: Boston, May 9, 1913.

Education: Boston English High School.

Business: Home furnishing's store proprietor.

Organizations: Lions (past president), Knights of Columbus, Boston Avellino Society (treasurer), Elks, Chamber of Commerce (director), Sons of Italy.

Public office: Somerville Chief Assessor, Mass. House 1953–'64.

SAUL SIMONS

215 Woodlawn St., Springfield, 9th Hampden District, Republican.

Born: Hartford, Conn., Feb. 5, 1906.

Education: Springfield public schools, Northeastern University School of Law LL.B.

Profession: Registered Professional Engineer.

Organizations: Springfield Boys Club, Jewish Community Center, B'nai B'rith, Henry Lasker Lodge, Indian Orchard Lodge, Masonic Melha Temple, Sinai Temple, American Society of Heating, Refrigerating and Air Conditioning Engineers.

Public office: Springfield Industrial Development Commission (secretary-commissioner), Mass. House 1963–'64.

GEORGE T. SMITH

191 Maple St., East Longmeadow, 1st Hampden District, Republican.

Born: Pittsburgh, Pa., Mar. 18, 1888.

Education: Pittsburgh public schools.

Occupation: Traffic manager (retired).

Organizations: Masons, American Legion, Elks, Traffic Club of Springfield, Hampden County Selectmen's Assn., Mass. and Hampden County Republican Clubs, Mass. Legislators Assn.

Public office: Selectman (6 yrs.), Assessor (3 yrs.), Water Commissioner (12 yrs.), Republican Town Committee (5 yrs.), Mass. House 1953–'58, 1961–'64.

LAWRENCE PHILIP SMITH

95 Butler St., Lawrence, 8th Essex District, Democrat.

Born: Lawrence, Dec. 4, 1919.

Education: Lawrence High School, St. James High School of Haverhill.

Occupation: Fire fighter.

Organizations: Knights of Columbus, Holy Name Society, Disabled American Veterans, Lawrence Fire Fighters A. F. of L., Credit Union League of Mass., Lawrence Fire Fighters Credit Union.

Public office: Democratic City Committee 1956–'61, Mass. House 1957–'64.

GEORGE WILLIAM SPARTICHINO

15 Loomis St., Cambridge, 3rd Middlesex District, Democrat.

Born: Cambridge, June 11, 1924.

Education: Boston University College of General Education, Boston University Law School.

Profession: Lawyer.

Organizations: Knights of Columbus, Veterans of Foreign Wars, Watertown Elks, American Legion, Italian-American Veterans of Watertown, Italian Civic Club of Cambridge, Mass. and Cambridge Bar Assn.

Public office: Mass. House 1957–'64.

GEORGE I. SPATCHER

959 Pleasant St., Attleboro, 1st Bristol District, Republican.

Born: Attleboro, Feb. 2, 1902.

Education: Attleboro public schools, Wentworth Institute, Boston University.

Occupation: Teacher (retired) and real estate broker.

Organizations: Masons, Mass. Republican Club.

Public office: Republican City Committee (vice-chairman), City Council (chairman), Committee of Finance (2 yrs.), Mass. House 1955–'64.

JANET KIRKLAND STARR

1 Tyler Rd., Belmont, 23rd Middlesex District, Republican.

Born: New York, N. Y., Oct. 11, 1918.

Education: Wellesley College.

Organizations: American Red Cross (director), Cambridge Community Center (associate member).

Public office: Republican Town Committee, Mass. House 1963–'64.

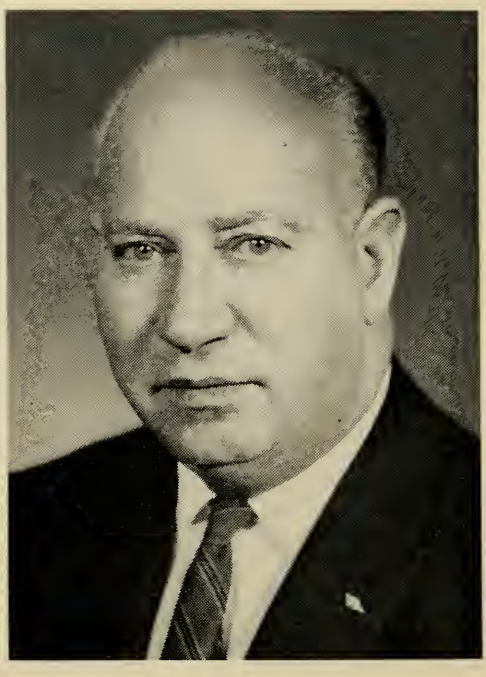

C. CLIFFORD STONE

157 Water St., Clinton, 11th Worcester District, Republican.

Born: Clinton, Aug. 20, 1897.

Education: Clinton public schools, Goddard Seminary, Tufts College.

Occupation: Registry of Motor Vehicles Investigator 1929–'54 (retired).

Organizations: American Legion, Masons (Order of Ahepa), Republican Club of Mass., Mass. Legislators Assn., Worcester County Republican Club.

Public office: Chief of Police 1927–'29, Clinton Finance Committee, Mass. House 1955–'64.

JOSEPH A. SYLVIA

Eastside Rd., Oak Bluffs, 1st Dukes District, Republican.

Born: Oak Bluffs, Aug. 19, 1892.

Education: Oak Bluffs public schools, Suffolk Law School.

Organizations: Martha's Vineyard Rod and Gun Club, Lions, Mass. Hotel Men's Assn.

Public office: Town Clerk, Town Accountant, Sealer of Weights and Measures, Selectman 1933–'48, 1951–'65, Mass. House 1937–'64.

FRANK DANIEL TANNER

24 Federal St., Reading, 18th Middlesex District, Republican.

Born: Lawrence, Feb. 3, 1888.

Education: Methuen public schools, Kimball Union Academy, Lawrence Academy, Boston University Law School.

Occupation: Salesman.

Organizations: American Legion, Gridiron Club, Boston Neighborhood Betterment Assn.

Public office: School Committee (10 yrs., chairman 3 yrs.), Finance Committee, Municipal Light Board, Mass. House 1951–'64.

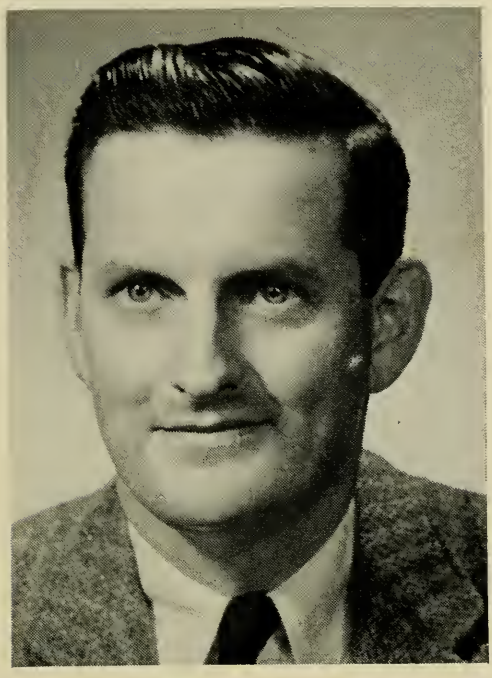

GEORGE BREED THOMSON

72 Sargent Rd., Swampscott, 14th Essex District, Republican.

Born: Boston, Jan. 10, 1921.
Education: Swampscott public schools, Phillips Exeter Academy, Harvard S.B. '42, M.I.T.
Occupation: Construction, designer.
Organizations: American Red Cross, Mass. Heart Assn., Swampscott and Lynn Historical Societies, Swampscott Yacht Club, Elks.
Public office: Town Meeting Member 1956–'62, Board of Selectmen (chairman 1956–'63), Republican Town Committees 1956–'63, Playground and Post Office Committees 1956–'61, Town Government Study Commission 1962–'63, Mass. House 1959–'64.

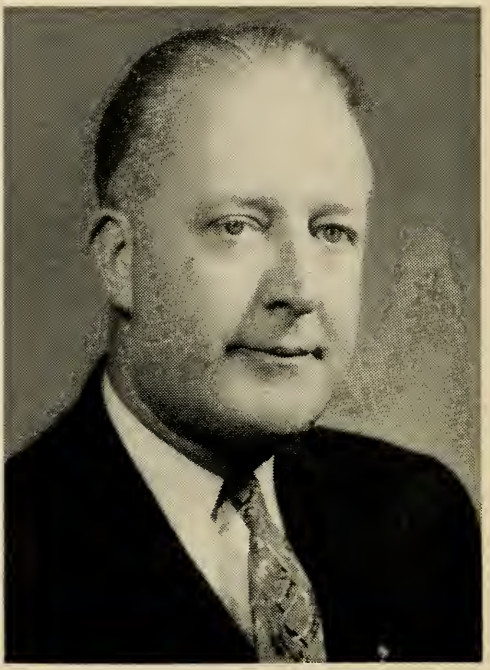

JOHN JOSEPH TOOMEY

309 Broadway, Cambridge, 1st Middlesex District, Democrat.

Born: Cambridge, Mar. 25, 1909.

Education: St. Mary's Parochial School, Cambridge High and Latin Schools, Suffolk Law School, Bentley School of Accounting and Finance.

Business: Real estate and insurance.

Organizations: Knights of Columbus, Bishop Cheverus Assembly Fourth Degree, Elks, Catholic Union, "Bob" Egan Associates, Mass. Legislators Assn., Holy Name Society, St. Mary's Catholic Assn., Alhambra.

Public office: Democratic City Committee (chairman 1935–'36), Councilor-at-Large 1936–'41, Mass. House 1943–'64.

JOSEPH THOMAS TRAVALINE

33 Robinson St., Somerville, 24th Middlesex District, Democrat.

Born: Boston, April 22, 1931.

Education: Somerville High School, University of Vermont, Boston University Law School.

Profession: Lawyer.

Organizations: Moose, Dante Club.

Public office: Board of Aldermen (vice-president 1962–'63), (president 1963–'64), former Assistant District Attorney Middlesex County, School Committee (1963), Mass. House 1963–'64.

HENRY ANDREWS TURNER

104 Washington Ave., Waltham, 7th Middlesex District, Republican.

Born: Boston, Mar. 22, 1887.

Education: Somerset Academy, Maine Central Institute.

Business: Real estate.

Organizations: Masons, Eagles, Elks, Moose, American Legion, Veterans of World War I, Kiwanis Club, Chamber of Commerce.

Public office: Mayor 1952–'56, Welfare Commission, Park Commission (chairman), Selective Service Board (chairman), Mass. House 1957–'64.

WARREN A. TURNER

Water St., Lee, 6th Berkshire District, Republican.

Born: Becket, Jan. 25, 1905.

Education: Lee public schools.

Occupation: Clerk.

Organizations: Mass. and Berkshire County Selectmen's Assn., Grange, Kiwanis, Masons.

Public office: Republican Town Committee, Selectman (6 terms, chairman 2 terms), Mass. House 1955–'64.

LEO J. TURO

9 Shamrock St., Worcester, 17th Worcester District, Democrat.

Born: Worcester, Dec. 11, 1923.

Education: Sacred Heart Academy.

Occupation: Real estate broker.

Organizations: Holy Name Society, Italian-American War Veterans, American Legion.

Public office: Mass. House 1961–'64.

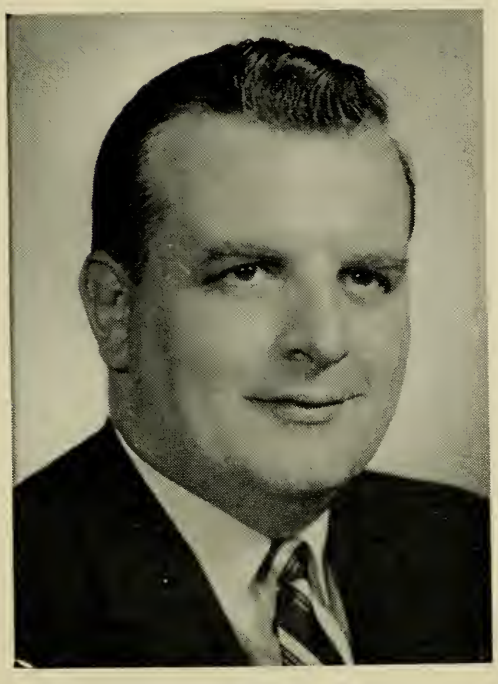

JOHN TAYLOR TYNAN

57 M St., Boston (South Boston), 6th Suffolk District (Ward 6), Democrat.

Born: Boston (South Boston), June 7, 1920.

Education: South Boston High School, St. John's Preparatory School.

Occupation: Accountant.

Organizations: Veterans of Foreign Wars, American Legion, Disabled American Veterans, Charitable Irish Society, South Boston Citizens Assn., Allied War Veterans' Council, Knights of Columbus, Hibernians, National Federation of Federal Employees.

Public office: Mass. House 1951–'64.

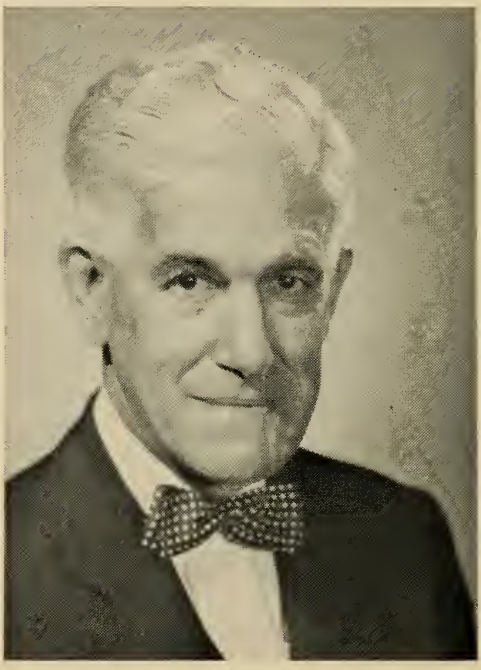

THEODORE JACK VAITSES

13 Laurel St., Melrose, 22nd Middlesex District, Republican.

Born: Wakefield, May 8, 1901.

Education: Melrose High School, University of Maine, New York University, Suffolk University Law School LL.B.

Profession: Lawyer and investments.

Organizations: American Legion, Masons, Grange, Elks, Fleet Reserve Assn., Canopy Club, Ancient and Honorable Artillery Company, Disabled American Veterans.

Public office: Board of Aldermen (7 yrs., president 1939 and 1941), Mass. House 1947–'64.

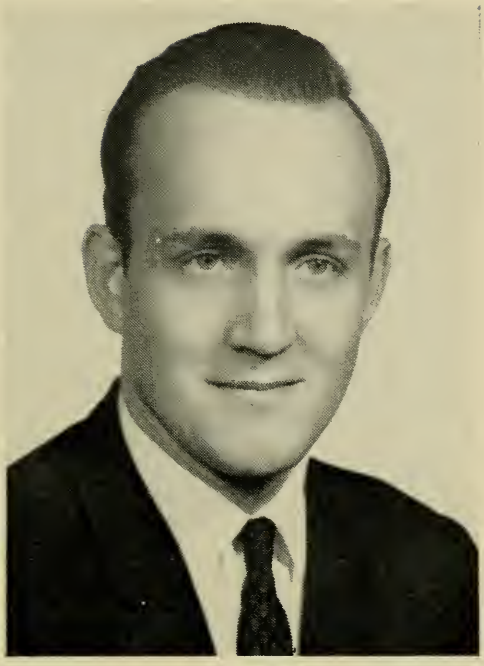

DAVE NORMAN VIGNEAULT

39 Wilton St., Springfield, 5th Hampden District, Democrat.

Born: Springfield, Sept. 3, 1936.

Education: American International College, University of Massachusetts.

Organizations: Knights of Columbus, L'Union Saint-Jean Baptiste D'Amerique, Franco Club, Associate Polish Veterans.

Public office: Mass. House 1961–'64.

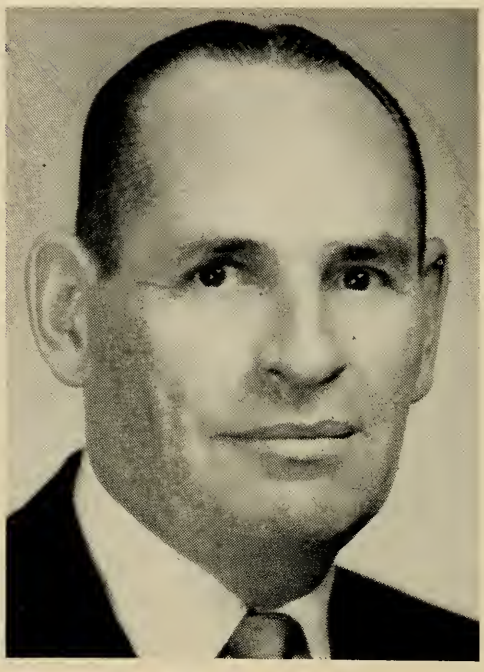

GEORGE B. WALSH

186 Broadway, Malden, 21st Middlesex District, Democrat.

Born: Malden, Mar. 21, 1907.

Education: Boston College High School.

Business: Florist.

Organizations: American Legion, Veterans of Foreign Wars, AMVETS, Moose, Aerie of Eagles, Elks.

Public office: Councilman 1940–'41, 1956–'57, City Councillor 1958–'61, Democratic Chairman Ward 6, 1961–'64, Mass. House 1961–'64.

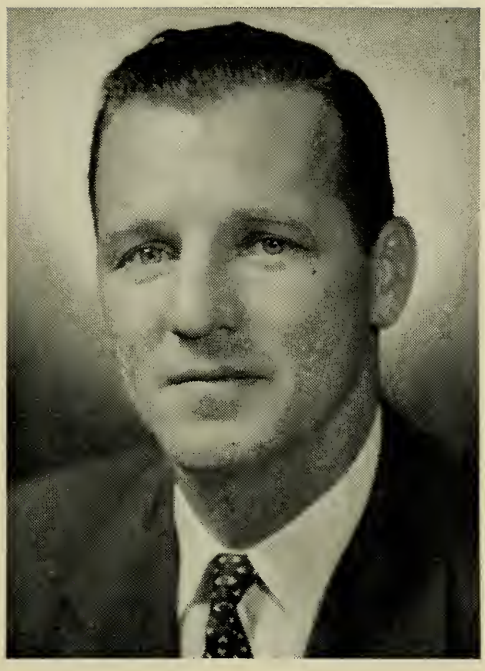

JOSEPH B. WALSH

44 Valley Rd., Boston (Dorchester), 16th Suffolk District (Ward 17), Democrat.

Born: Boston (Jamaica Plain), Nov. 15, 1923.

Education: Mechanic Arts High School, Mass. State University Extension.

Occupation: Veterans' service investigator.

Organizations: American Legion, Veterans of Foreign Wars, Knights of Columbus, Disabled American Veterans.

Public office: Mass. House 1961–'64.

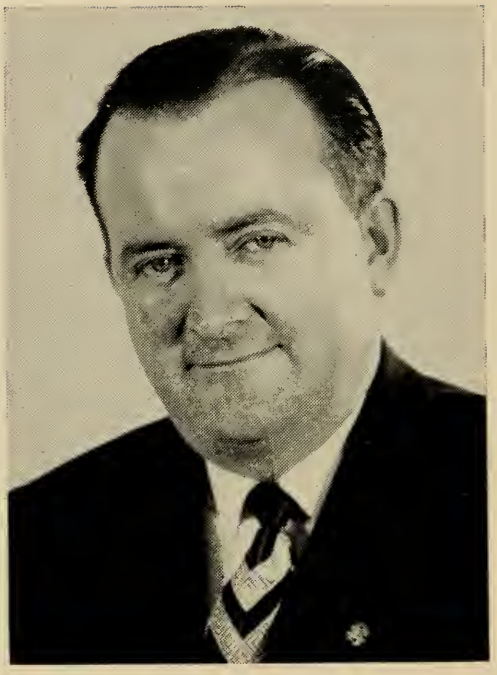

MARTIN H. WALSH

165 Oak St., Gardner, 10th Worcester District, Democrat.

Born: Gardner, July 31, 1916.

Education: Gardner High School.

Organizations: Veterans of Foreign Wars, American Legion, Gardner Fish & Gun Club, Elks, Eagles, Knights of Columbus, Holy Name Society.

Public office: City Council (4 terms, president 3 yrs.), City of Gardner Commission to Promote Business and Industry (chairman) 1958–'59, Mass. House 1957–'64.

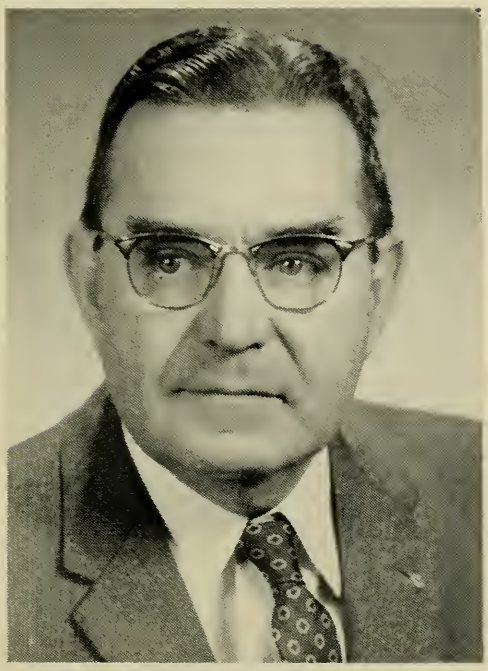

CHESTER H. WATEROUS

26 High St., Pepperell (East Pepperell), 12th Middlesex District, Republican.

Born: Galva, Ill., Nov. 18, 1905.

Education: Galva, Ill. public schools, Washington University, Washington University School of Law LL.B. '28.

Occupation: Salesman.

Organizations: Sigma Alpha Epsilon, Phi Delta Phi, Sons of the Revolution.

Public office: Former Member Community Church Trustees (chairman), Pepperell Library Board (chairman), Pepperell Selectman (chairman), Mass. House 1953–'64.

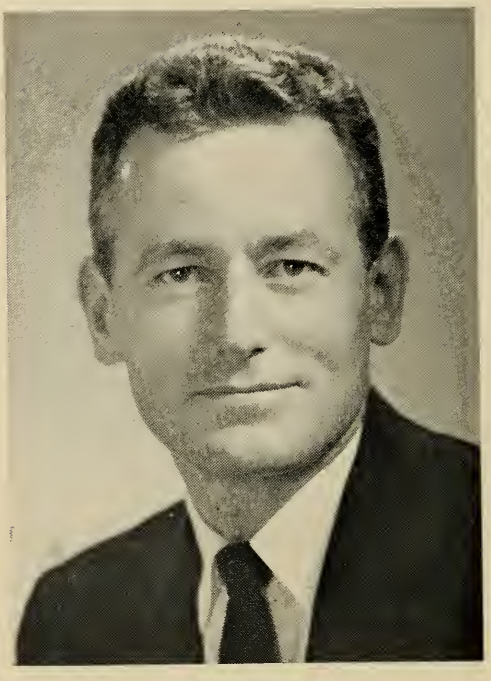

STEPHEN WEEKES

Crowell Road, Harwich (Harwich Port), 2nd Barnstable District, Republican.

Born: Boston, Feb. 1, 1925.

Education: Dartmouth College.

Occupation: Selectman-Assessor.

Public office: Selectman-Assessor, Mass. House 1963–'64.

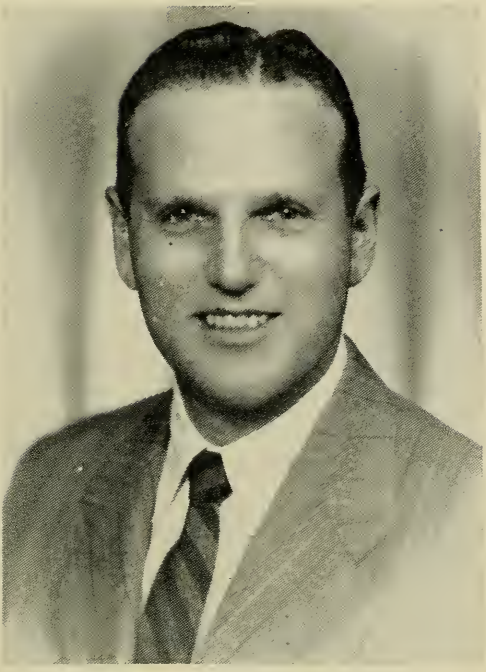

NORMAN S. WEINBERG

33 Wade St., Boston (Brighton), 20th Suffolk District (Ward 21), Democrat.

Born: Boston, June 23, 1919.

Education: Boston public schools, William & Mary College, Boston University Law School.

Profession: Lawyer.

Organizations: AMVETS, Veterans of Foreign Wars, American Legion, Jewish War Veterans, West End House, Pi Lambda Phi Fraternity, Temple Bnai Moshe, Temple Kadimah, Big Brother Assn., Masons, Knights of Pythias.

Public office: Mass. House 1953–'64.

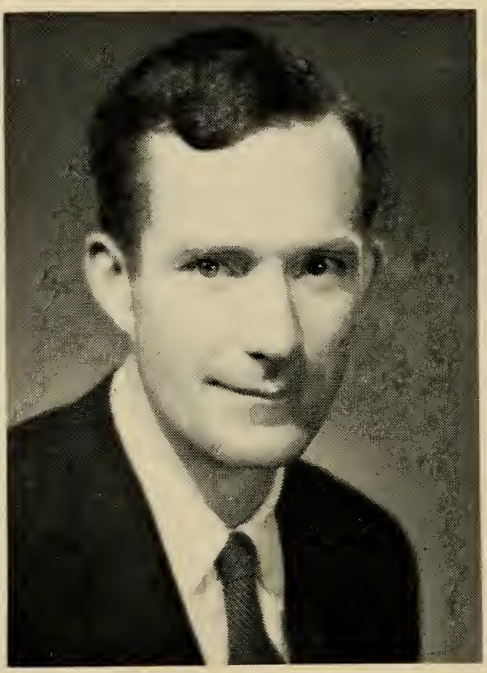

JAMES G. WHEELER

552 Gay St., Westwood, 7th Norfolk District, Republican.

Born: Boston, Mar. 27, 1924.

Education: Milton Academy, Harvard College, Harvard Law School.

Profession: Lawyer.

Organizations: Mass. and Boston Bar Assns.

Public office: Republican Town Committee, Mass. House 1963–'64.

BENJAMIN HORACE WHITE

16 Chestnut St., Groveland, 3rd Essex District, Republican.

Born: Haverhill, April 11, 1902.

Education: Groveland public schools, Huntington Preparatory School.

Organizations: Masons, Kiwanis.

Public office: Republican Town Committee, Mass. House 1957–'64.

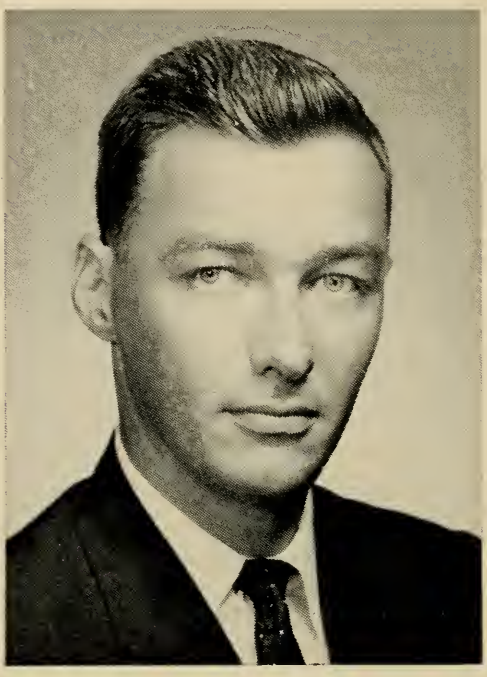

THOMAS M. WHITE

109 Common St., Walpole, 8th Norfolk District, Democrat.

Born: Norwood, Nov. 24, 1927.

Education: Boston College High School, Boston College, Boston College Law School.

Profession: Lawyer.

Organizations: Knights of Columbus, Elks.

Public office: Mass. House 1961–'64.

JOHN W. WHITTEMORE

43 Otis St., Newton, 4th Middlesex District, Republican.

Born: Burlington, Vt., Jan. 30, 1906.
Education: Roxbury Latin School, Stone School.
Business: Insurance.
Organizations: Ancient and Honorable Artillery Company, United States, Boston and Newton Chambers of Commerce, Avonmore Fish and Game Club, Boston Executives Assn., Boston Life and Accident Claim Assn., Newton Republican Club, Boston Accident and Health Assn.
Public office: Alderman-at-Large 1954–'56, Republican City Committee, Mass. House 1957–'64.

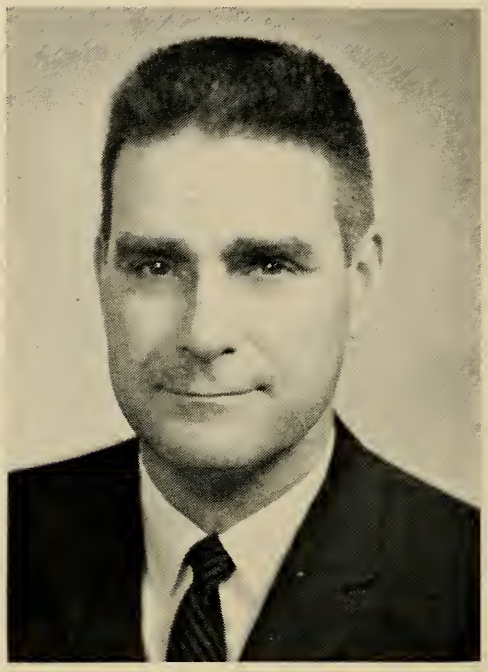

HAROLD H. WICHER

116 South River St., Marshfield, 2nd Plymouth District, Republican.

Born: Middleborough, Mar. 1, 1909.

Education: Deerfield Academy.

Occupation: Home maintenance.

Organizations: Selectmen's Assn., Assessors Assn.

Public office: Board of Selectmen (chairman), Board of Assessors, Board of Public Welfare, Planning Board, Road Commissioner, Board of Registrars, Mass. House 1963–'64.

ARTHUR WILLIAMS

149 Haverhill St., Andover, 5th Essex District, Republican.

Born: Lawrence, Dec. 14, 1915.

Education: Lawrence High School, Northeastern University College of Liberal Arts, Northeastern University Law School LL.B. '53.

Profession: Lawyer.

Organizations: Masons, Lions, Andover Service Club, American Legion, Reserve Officers Assn.

Public office: Mass. House 1957–'64.

THOMAS CASMERE WOJTKOWSKI

539 Onota St., Pittsfield, 5th Berkshire District, Democrat.

Born: Pittsfield, Sept. 18, 1926.
Education: Pittsfield public schools, Champlain College, George Washington University, North Adams State Teachers College, Siena College, Portia Law School.
Profession: Lawyer.
Organizations: Polish Falcons of America, Berkshire Bar Assn., Polish National Alliance, American Legion, Eagles, Polish Community Club, George Washington University Alumni Assn.
Public office: Democratic State Committee 1960–'64, Mass. House 1955–'64.

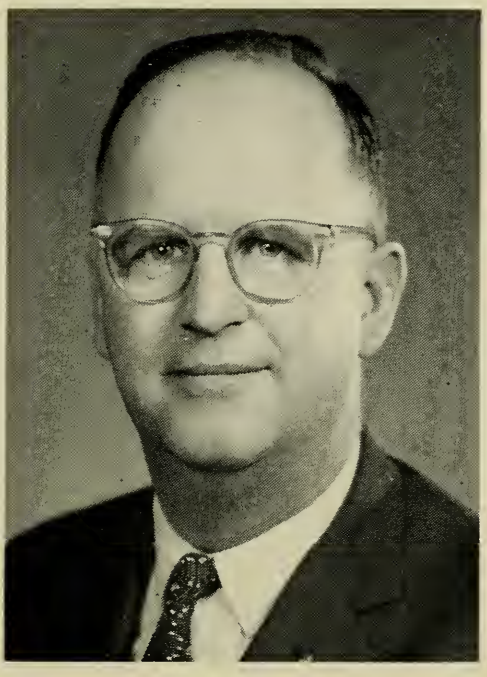

ALBERT H. ZABRISKIE

23 Tyng St., Newburyport, 1st Essex District, Democrat.

Born: Newburyport, Dec. 7, 1917.

Education: Newburyport High School, Merrimac College.

Organizations: Booster's Club (president), Holy Name Society, International Jewelry Workers Union, Knights of Columbus, Moose.

Public office: City Council 1949–'59 (president 1954–'58), Mayor 1960–'63, Democratic National Convention (delegate) 1960, Mass. House 1955–'64.

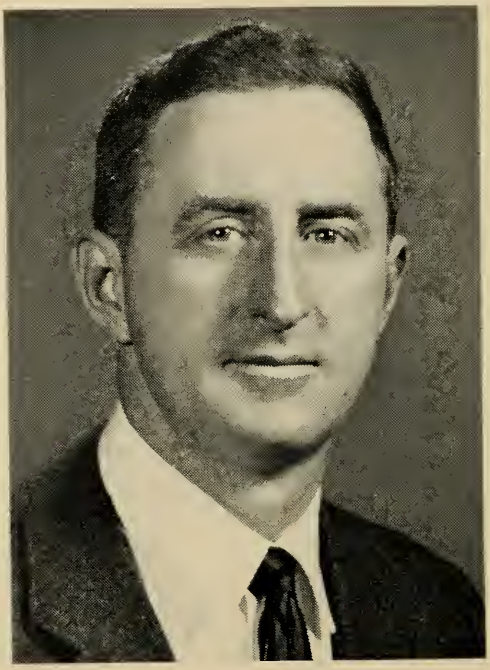

EDWARD S. ZELAZO

Monroe Road, Florida, 2nd Berkshire District, Republican.

Born: Adams, May 27, 1924.

Education: Adams High School, University of Massachusetts, Boston University Law School LL.B.

Profession: Lawyer.

Organization: American Legion.

Public office: Adams School Committee 1952–'54, Emergency Finance Board 1953–'59, Mass. House 1962–'64.

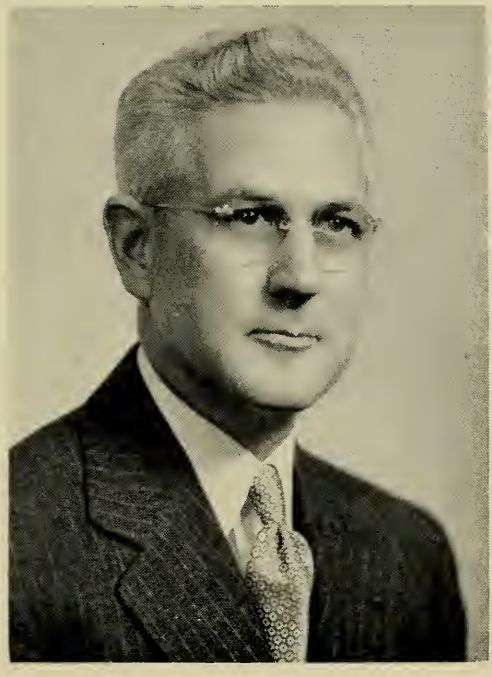

PAUL G. ZOLLO

13 Forest St., Danvers, 9th Essex District, Republican.

Born: Danvers, Aug. 26, 1904.

Education: Danvers public schools, St. John's Preparatory College.

Occupation: Barber.

Organizations: Masons, Lions (past president and board of directors), Chamber of Commerce (board of directors).

Public office: Selectman, Town Meeting Member, Board of Fire Engineers, Traffic and Parking Survey Committee (chairman), Protective Division Civil Defense, Mass. House 1953–'64.

OFFICERS and EMPLOYEES
of the
EXECUTIVE
and
LEGISLATIVE DEPARTMENTS

JOSEPH J. DONOVAN

52 Crane Road, Marshfield.
Chief Secretary to the Governor.

Born: Somerville, May 11, 1914.

Education: Somerville High School, 1932.

Business: Vice Pres., Int'l. Chemical Workers' Union.

Public office: Marshfield Democratic Town Committee.

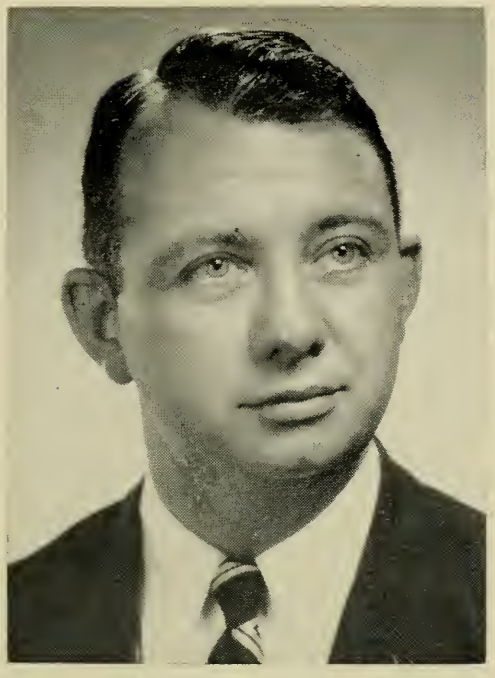

LAWRENCE F. FELONEY

80 Grozier Road, Cambridge.
Legislative Secretary to the Governor.

Born: Somerville, Sept. 11, 1921.

Education: St. Peter's School (Cambridge), Cambridge High and Latin School, Harvard College A.B. '43, Boston University Law School LL.B. '48.

Profession: Lawyer.

Organizations: Knights of Columbus, Elks, American Legion, V.F.W., AMVETS, Cambridge Bar Assn. (director), Mass. Bar Assn.

Public office: Mass. House 1953–'62, Bd. of Trustees of the Cambridge Public Library (chairman).

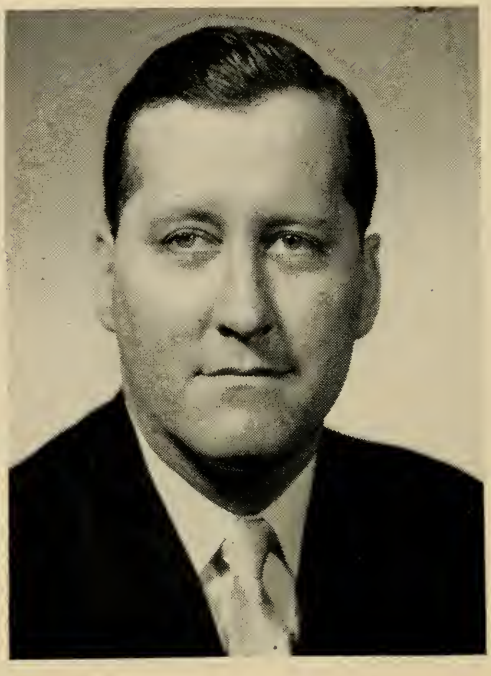

JAMES R. LAWTON
398 Ash St., Brockton.
Legislative Secretary to the Governor.

Born: Brockton, Oct. 20, 1925.

Education: Brockton public schools, Suffolk University, Portia Law School.

Profession: Lawyer.

Organizations: Disabled American Veterans (past commander), Veterans of Foreign Wars, American Legion, Hibernians, Knights of Columbus, Plymouth County Democratic League, East Side Improvement Assn., Ward 2 Memorial Club.

Public office: Councillor at Large 1948–'53, Mass. House 1953–'62.

JAMES RHODERICK PURDY

82 Harold Street, Boston (Roxbury).
Executive Secretary to Council.

Born: Dillon, S. C., July 3, 1927.

Education: Howard University, Portia Law School, Boston University, Suffolk University.

Profession: Lawyer.

Organizations: Mass. Bar Assn., Mass. Trial Lawyers, Bay State Law Society, Alpha Phi Alpha Fraternity, Inc., Junior Chamber of Commerce.

Public office: Ward 12 Committeeman.

THOMAS A. CHADWICK

45 Hayes Ave., Lowell.
Clerk of the Senate.

Born: Lowell, July 31, 1904.

Education: Lowell public schools, Suffolk University Law School.

Public office: Clerical Assistant to Clerk of the House of Representatives 1922–'24, Clerical Assistant to Clerk of the Senate 1925–'32, Assistant Clerk of the Senate 1932–'62, Clerk of the Senate 1962–'64.

NORMAN L. PIDGEON

69 Highland Street, Walpole.
Assistant Clerk of the Senate.

Born: Norfolk, Nov. 9, 1925.

Education: Franklin public schools, Franklin Inst., Hill Businesss Univ.

Public office: Clerical Assistant to Clerk of the House 1946–'52, Clerical Assistant to Clerk of the Senate 1952–'62, Assistant Clerk of the Senate 1962–'64.

ALICE T. POPKO

180 Commonwealth Ave., Boston.

First Clerical Assistant to the Clerk of the Senate.

Education: High School of Commerce (Worcester), Burdett College.

Public office: Clerical Assistant to Clerk of the Senate 1962–'64.

DERWOOD R. ESTEY

36 Otis Hill Rd., Hingham.
Second Clerical Assistant to Clerk of the Senate.

Born: Washburn, Maine, March 30, 1921.

Education: Lowell public schools, Northeastern University.

Public office: Assistant Secretary to Sergeant-at-Arms 1941–'63, Clerical Assistant to Clerk of the Senate 1963–'64.

RT. REV. MSGR.
CHRISTOPHER P. GRIFFIN

55 West Broadway, South Boston.
Chaplain of the Senate.

Born: Boston, Dec. 17, 1910.

Education: English High School, Boston College '33, St. John's Seminary '38.

Occupation: Administrator Chapel of Our Lady of the Railroads in South Station.

Organization: State Chaplain Knights of Columbus.

Public office: Chaplain of the House of Representatives 1955–'58, Chaplain of the Senate 1959–'64.

CHARLES JOHN INNES

80 Pinckney St., Boston.
Counsel to the Senate.

Born: New York, N. Y., June 1, 1901.

Education: Harvard College '22, Boston University Law School '26.

Profession: Lawyer.

Public office: Assistant Corporation Counsel Boston 1927–'30, Mass. House 1933–'42, Mass. Senate 1943–'56 (Republican floor leader 1947–'48, 1951–'54), Counsel to the Senate 1956–'64.

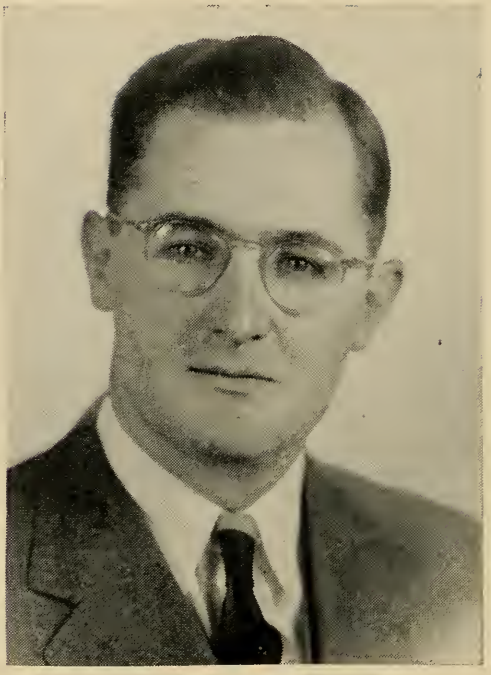

DAVID M. OWENS

23 Halifax St., Boston (Jamaica Plain).
Assistant Counsel to the Senate.

Born: Boston, Feb. 23, 1908.

Education: Boston Latin School '25, Harvard College '29, Boston University Law School '32.

Profession: Lawyer.

Public office: Mass. House 1937–'40, Asst. Corporation Counsel Boston 1941–'42, Asst. Counsel to the Senate 1949–'64.

JOHN J. SAWTELLE

257 Gallivan Blvd., Boston (Dorchester).
Administrative Assistant to President of the Senate.

Born: Boston, June 18, 1894.

Education: Boston public schools, Dorchester High School.

Business: Real estate and insurance broker.

Organizations: Knights of Columbus, Mass. Catholic Order of Foresters, Holy Name Society, St. Alphonsus Assn., A.A.R.I., Elks, Moose, War Parents of America, Hon. Pres. Inter-City Club, Hon. member V.F.W., U.A.V., and Italian American Aid Society.

Public office: Executive Council 1943–'46.

CHARLES L. POWERS

31 Mount Vernon St., Boston (Dorchester).

Clerk of the Senate committee on Rules.

WILLIAM C. MAIERS

32 Overlook Rd., Quincy.
Clerk of the House of Representatives.

Born: Boston (Jamaica Plain), Jan. 20, 1908.

Education: Boston public schools, Suffolk University Law School LL.B.

Profession: Lawyer.

Public office: Clerical Assistant to Clerk of the House of Representatives 1929–'46, Assistant Clerk of the House 1946–'61, Clerk of the House 1961–'64.

WALLACE C. MILLS

441 Beale St., Milton.
Assistant Clerk of the House of Representatives.

Born: New Brunswick, Canada, Jan. 28, 1920.

Education: Quincy public schools, Burdett College.

Public office: Clerical Assistant to Clerk of the House of Representatives 1947–'61, Assistant Clerk of the House 1961–'64.

CLEMENT E. WALSH

5 Moultrie Street, Boston (Dorchester).

First Clerical Assistant to Clerk of the House.

Born: Boston, April 10, 1930.

Education: St. Peter's School, High School of Commerce, Hickox Secretarial School.

Public office: Clerical Assistant to Clerk of the House 1950–'64.

LORRAINE M. CURRAN

593 Main St., Medford.
Indexarian in office of Clerk of the House.

Born: Berlin, N. H., Jan. 23, 1914.

Education: Berlin, N. H. High School, Burdett College, Career Center.

Public office: Clerical Assistant to Clerk of the House 1952–'64.

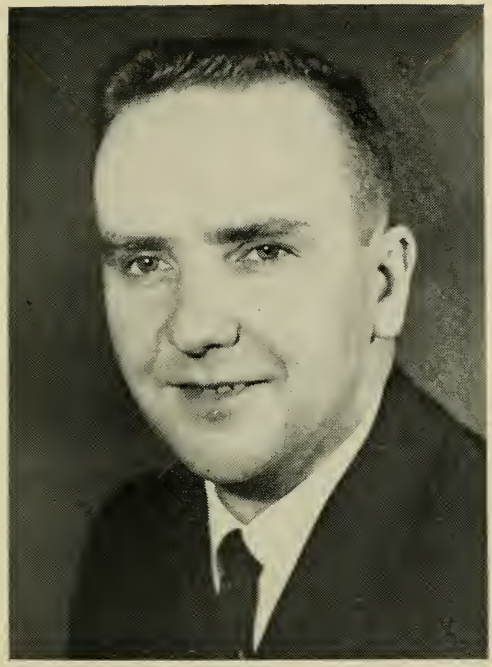

ROBERT E. MacQUEEN

58 O'Callaghan Way, Boston (South Boston).

Second Clerical Assistant to Clerk of the House

Born: Lynn, Jan. 2, 1935.

Education: Boston English High School, Boston University, Suffolk University.

Public office: Clerical Assistant to Clerk of the House 1961–'64.

ROBERT E. HERRICK

24 Haverhill St., Andover.
Third Clerical Assistant to Clerk of the House.

Born: Saco, Me., Feb. 6, 1935.

Education: St. Louis High School (Biddeford, Me.), Bates College.

Public office: Clerical Assistant to Clerk of the House 1961–'64.

VERY REV. MSGR. GEORGE V. KERR

Vernon St., Roxbury.
Chaplain of the House of Representatives.

Born: Philadelphia, Pa., Feb. 14, 1919.

Education: St. Mary's High School (Brookline), Boston College, St. John's Seminary.

Occupation: St. Francis De Sales Parish (administrator).

Organization: Archdiocesan Nocturnal Adoration Society (director).

Public office: Chaplain of the House of Representatives 1959–'64.

FREDERICK BANCROFT WILLIS

29 Greystone Park, Lynn.
Counsel to the House of Representatives.

Born: Saugus, May 18, 1904.

Education: Northeastern University, Boston University.

Profession: Lawyer.

Public office: Saugus School Committee 1930–'36, Town Counsel, Secretary of Assessors, Mass. House 1937–'48 (Speaker 1945–'48), Counsel to the House of Representatives 1948–'64.

HARRY COLTUN

70 Fremont Ave., Chelsea.
Associate Counsel to the House of Representatives.

Born: Revere, Sept. 10, 1913.

Education: Chelsea public schools, Northeastern University, Boston University.

Profession: Lawyer.

Public office: Alderman-at-Large, Board of Aldermen (president 1950), Mass. House 1951–'56, Asst. Counsel to the House of Representatives 1957–'64.

ALICE R. MOONEY

47 Commercial Wharf, Boston.

Secretary to the Speaker of the House of Representatives and Clerk of the House Committee on Rules.

HERMAN C. LOEFFLER

20 Exeter St., Boston.
Director of the Legislative Research Bureau.

Born: New York City, Feb. 12, 1896.

Education: Cornell University.

Profession: Engineer and researcher.

SAMUEL BROWN

233 Winthrop St., Winthrop.
Assistant Director, Legislative Research Bureau.

Born: May 10, 1907.

Education: Lynn and Brockton public schools, Bates College A.B., Boston University School of Social Work, Boston College Law School LL.B.

Profession: Lawyer and researcher.

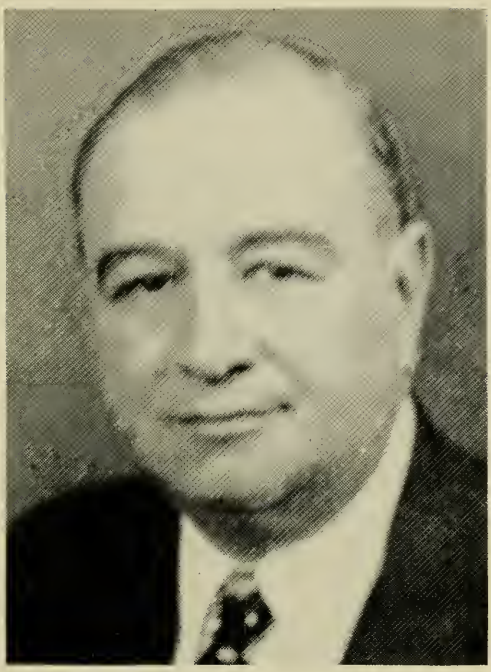

LEOPOLD LEPORE

247 Hanover St., Boston.
Sergeant-at-Arms.

Born: Boston, May 22, 1894.

Public office: Assistant Sergeant-at-Arms and Doorkeeper of the Senate 1952–'62, Sergeant-at-Arms 1962–'64.

THEODORE L. BELESS

338 Pleasant St., Winthrop.
Assistant Sergeant-at-Arms and Doorkeeper of the Senate.

JAMES A. DONLAN

59 Francine Rd., Braintree.
Assistant Sergeant-at-Arms and Doorkeeper of the Senate.

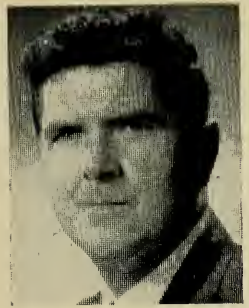

JOHN J. CAVANAUGH

19 Westmoreland Rd., Hingham.
Assistant Sergeant-at-Arms.

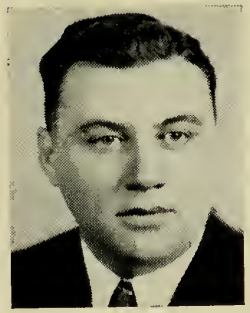

JOSEPH MARGOLIS

262 Washington Ave., Chelsea.
Assistant Sergeant-at-Arms and Doorkeeper
of the House of Representatives.

DANIEL F. SULLIVAN

820 Bridge St., Lowell.
Assistant Sergeant-at-Arms
and Doorkeeper
of the House of Representatives.

DR. SOLOMON L. SKVIRSKY

197 Winchester St., Brookline.

Legislative and State House Physician.

COMMITTEES OF THE COUNCIL

Pardons and Prisons

Lieutenant Governor Francis X. Bellotti *(Chairman)*, Patrick J. McDonough, John J. Buckley, Joseph R. Crimmins, Walter F. Kelly.

Finance, Accounts and Warrants

Lieutenant Governor Francis X. Bellotti *(Chairman)*, Raymond F. Sullivan, Walter F. Kelly, Ernest C. Stasiun, Margaret M. Heckler.

Waterways, Public Lands and Transportation

Joseph R. Crimmins *(Chairman)*, Margaret M. Heckler, Walter F. Kelly, John J. Buckley, John W. Costello.

Public Institutions and State House

Patrick J. McDonough *(Chairman)*, Margaret M. Heckler, Walter F. Kelly, Raymond F. Sullivan, Ernest C. Stasiun.

Military and Naval Affairs

Ernest C. Stasiun *(Chairman)*, Walter F. Kelly, John J. Buckley, John W. Costello, Joseph R. Crimmins.

Nominations

Lieutenant Governor Francis X. Bellotti *(Chairman)*, John W. Costello, Raymond F. Sullivan, Patrick J. McDonough, John J. Buckley.

ALPHABETICAL LIST OF SENATORS WITH COMMITTEES

Ames, Oliver F. — Cities, Election Laws, Labor and Industries, Public Safety.

Benoit, Paul H. — Agriculture *(Chairman)*, Counties, Highways and Motor Vehicles, State Administration, Towns *(Chairman)*.

Bisbee, Charles A., Jr. — Bills in Third Reading, Civil Service, Education, Natural Resources, Towns.

Burke, James F. — Counties, Labor and Industries, Public Service, Public Welfare *(Chairman)*, Taxation.

Conte, John J. — Banks and Banking, Cities, Education, Mercantile Affairs, Public Safety *(Chairman)*.

Cutler, Leslie B. — Aeronautics, Metropolitan Affairs, Public Health, Public Welfare.

Della Russo, Harry — Aeronautics, Metropolitan Affairs *(Chairman)*, Pensions and Old Age Assistance, Public Welfare.

Donahue, Maurice A. — [*Democratic Floor Leader*], Rules, Labor and Industries *(Chairman)*.

Fleming, William D. — Ways and Means *(Chairman)*.

Fonseca, Mary L. — Ways and Means, Education *(Chairman)*, Water Resources and Water Supply.

Foster, A. Frank — Judiciary *(Chairman)*, Military Affairs.

Galvin, Michael J. — Constitutional Law, Municipal Finance, Pensions and Old Age Assistance, Public Health, Public Service *(Chairman)*, State Administration.

Gibney, Joseph F. — Taxation *(Chairman)*.

Graham, Philip A. — [*Republican Floor Leader*], Rules, Military Affairs, Water Resources and Water Supply.

Hammond, George D. — Banks and Banking, Pensions and Old Age Assistance, Public Service, Taxation.

Harrington, John E., Jr. — Aeronautics *(Chairman)*, Cities *(Chairman)*, Highways and Motor Vehicles, Insurance, Legal Affairs.

Harrington, Kevin B. — Education, Election Laws *(Chairman)*, Natural Resources *(Chairman)*, Taxation.

Hays, William E. — Ways and Means, Agriculture, Constitutional Law, Insurance, Judiciary.

Hennigan, James W., Jr. — Ways and Means, Banks and Banking *(Chairman)*, Judiciary, Metropolitan Affairs.

Hogan, Charles V. — Rules, Ways and Means, Legal Affairs *(Chairman)*.

Holmes, Newland H. — Rules, Ways and Means, Transportation.

Jones, Allan F. — Engrossed Bills, Counties, Harbors and Public Lands, State Administration.

Kenneally, George V., Jr. — Civil Service, Election Laws, Public Safety, Public Welfare, State Administration *(Chairman).*

Lamson, Fred — Rules, Mercantile Affairs, Municipal Finance, Power and Light.

Long, James J. — Engrossed Bills *(Chairman),* Civil Service *(Chairman),* Military Affairs, Towns.

McCann, Francis X. — Rules, Ways and Means, Bills in Third Reading *(Chairman),* Power and Light.

McCormack, James S. — Aeronautics, Harbors and Public Lands, Labor and Industries, Pensions and Old Age Assistance *(Chairman),* Towns.

McKenna, Denis L. — Engrossed Bills, Civil Service, Municipal Finance *(Chairman),* Public Safety, Transportation.

Olson, Charles W. — Rules, Harbors and Public Lands *(Chairman),* Highways and Motor Vehicles.

Parker, John F. — Ways and Means, Public Safety, Transportation.

Pellegrini, Philibert L. — Banks and Banking, Cities, Mercantile Affairs *(Chairman),* Natural Resources.

Powers, John E. — [*President*], Rules *(Chairman).*

Rurak, James P. — Rules, Agriculture, Harbors and Public Lands, Natural Resources, Power and Light *(Chairman).*

Silva, Antone L. — Counties *(Chairman),* Insurance, Mercantile Affairs, Public Service.

St. John, Edmund R., Jr. — Agriculture, Judiciary, Legal Affairs.

Sullivan, George A., Jr. — Constitutional Law, Insurance *(Chairman),* Municipal Finance, Public Health.

Umana, Mario — Ways and Means, Metropolitan Affairs, Power and Light, Transportation *(Chairman).*

Wall, William X. — Election Laws, Judiciary, Legal Affairs, Public Health *(Chairman),* Water Resources and Water Supply *(Chairman).*

Ward, Joseph D. — Bills in Third Reading, Constitutional Law *(Chairman),* Judiciary, Military Affairs *(Chairman).*

Zarod, Stanley J. — Rules, Highways and Motor Vehicles *(Chairman),* Water Resources and Water Supply.

ALPHABETICAL LIST OF REPRESENTATIVES WITH COMMITTEES

Anderson, Walter T. — Mercantile Affairs.

Ansel, Julius — Pay Roll, Mercantile Affairs *(Vice-Chairman)*, Public Service *(Chairman)*.

Armstrong, John A.—Rules [*Assistant Minority Leader*], Public Health.

Asiaf, Peter George — Agriculture.

Babineau, Normand J. — Power and Light.

Barrus, John D. —Natural Resources.

Bartley, David M. — Education, State Administration.

Baumeister, Fred A. — Aeronautics, Metropolitan Affairs.

Beach, Raymond H. — Rules [*Monitor*].

Bernashe, Roger L. — Rules, Elections.

Berry, John T. — Public Health.

Bevilacqua, Francis J. — Cities *(Vice-Chairman)*, Counties *(Vice-Chairman)*.

Bliss, Donald T. — Pay Roll, Harbors and Public Lands.

Bly, Belden G., Jr. — Ways and Means [*Monitor*].

Bocko, Stanley J. — Agriculture *(Chairman)*, Counties, State Administration *(Clerk)*.

Bohigian, Robert J. — Highways and Motor Vehicles, Military Affairs *(Vice-Chairman)*, Taxation.

Bolling, Royal L. — Natural Resources, Water Resources and Water Supply.

Boynton, Gordon D. — Military Affairs.

Bradley, G. Edward — Agriculture, Public Safety.

Bradley, Joseph G. — Insurance, Metropolitan Affairs.

Bresnahan, John C. — Ways and Means.

Brett, Joseph E. — Metropolitan Affairs *(Vice-Chairman)*, Public Welfare *(Chairman)*.

Brothers, Alfred S. — Cities, Labor and Industries.

Brox, John — Agriculture.

Buckley, John P. — Banks and Banking, Metropolitan Affairs *(Chairman)*.

Buczko, Thaddeus — Pensions and Old Age Assistance.

Buffone, Charles J. — Constitutional Law, Labor and Industries *(Clerk)*.

Bulger, William M. — Legal Affairs.

Burgeson, George H. — Counties, Taxation.

Burke, Anthony J. — Election Laws, Insurance *(Vice-Chairman)*.

Burke, Walter T. — Public Service.

Buttiglieri, Louis — Aeronautics, Labor and Industries *(Vice-Chairman)*.

Callaghan, Patrick E. — Public Welfare *(Clerk)*.

Campbell, Gardner E. — Metropolitan Affairs, Public Safety.

Campbell, Levin H. — Agriculture.

Carey, Raymond E. — Metropolitan Affairs *(Clerk)*, Transportation *(Vice-Chairman)*, [*Monitor*].

Carey, William A. — Banks and Banking, State Administration.

Carney, Daniel W. — Constitutional Law, The Judiciary.

Carney, Philip N. — Harbors and Public Lands, Insurance.

Cartwright, Ralph W., Jr. — Ways and Means.

Casey, William J. — Labor and Industries (Vice-*Chairman),* Power and Light *(Chairman).*

Cataldo, Paul A. — Public Welfare.

Catino, Michael — Taxation *(Chairman)* [*Monitor*].

Cauley, Emmett J. — Highways and Motor Vehicles, Public Safety.

Cavanaugh, Paul J. — Public Service, Water Resources and Water Supply.

Cawley, Robert L. — Education, Highways and Motor Vehicles.

Chadwick, Harrison — Public Welfare.

Chase, Perlie Dyar — Mercantile Affairs.

Chmura, Stephen T. — Civil Service *(Vice-Chairman),* State Administration *(Chairman).*

Clark, John G. — Mercantile Affairs, Towns *(Chairman).*

Coady, Thomas F., Jr. — Power and Light.

Cohen, Beryl W. — Harbors and Public Lands.

Collins, Keith E. — Civil Service.

Colonna, Anthony M. — Bills in the Third Reading *(Chairman),* Elections, Counties, Municipal Finance *(Chairman).*

Condon, James F. — Bills in the Third Reading *(Vice-Chairman),* Municipal Finance, Transportation *(Chairman).*

Conn, Lloyd E. — The Judiciary.

Connell, William A., Jr. — Power and Light.

Corcoran, James C., Jr. — The Judiciary, Legal Affairs.

Corliss, Beatrice K. — Engrossed Bills, Ways and Means.

Coroa, Gilbert M. — Insurance, The Judiciary,

Cournoyer, Leo J. — Ways and Means *(Clerk)*.

Craig, Russell H. — Banks and Banking, Insurance.

Crane, Robert Q. — Rules, Elections *(Vice-Chairman)*, Election Laws, Water Resources and Water Supply *(Chairman)*.

Craven, James J., Jr. — Aeronautics.

Crawford, Wallace B. — Legal Affairs [*Monitor*].

Cronin, John J. — Public Safety *(Vice-Chairman)*, Taxation.

Cuffe, Walter A. — Harbors and Public Lands, Municipal Finance.

Curtiss, Sidney Q. — Rules [*Minority Leader*], Elections.

Davenport, Stephen C. — Cities, The Judiciary.

D'Avolio, Michael A. — Banks and Banking *(Chairman)*, The Judiciary *(Vice-Chairman)*.

Davoren, John F. X. — Rules [*Majority Leader*].

Del Grosso, Joseph — Public Service.

Della Chiesa, Amelio A. — Cities, Municipal Finance [*Monitor*].

DeNormandie, James — Public Health.

Desrocher, Arthur L. — Election Laws, Harbors and Public Lands.

DesRoches, Theophile J. — Rules, Pensions and Old Age Assistance.

Doherty, Gerard F. — Labor and Industries.

Dolan, John F. — Elections, Harbors and Public Lands, Natural Resources.

Donohue, Thomas F. — Towns.

Donovan, John F., Jr. — Constitutional Law, Insurance.

Dower, Harold L. — Counties, Education.

Downey, James P. — Civil Service *(Clerk)*, Transportation.

Doyle, Charles Robert — Civil Service, Public Welfare.

Driscoll, Charles E. Luke — Labor and Industries.

Dukakis, Michael S. — Public Service *(Clerk)*.

Early, Joseph D. — Civil Service, Municipal Finance.

Eaton, John M., Jr. — Water Resources and Water Supply.

Epstein, Arnold I. — Mercantile Affairs, Public Health.

Fallon, Thomas F. — Constitutional Law *(Chairman)*, Election Laws, Legal Affairs *(Vice-Chairman)*.

Faria, Manuel — Municipal Finance, Public Welfare *(Vice-Chairman)*, Transportation.

Farrell, Thomas F. — Ways and Means.

Feeney, Michael Paul — Public Health.

Finnegan, Cornelius T., Jr. — Public Welfare.

Finnegan, William H. — Elections *(Chairman)*, Election Laws *(Chairman)*, Ways and Means.

Fishman, Irving — Pensions and Old Age Assistance.

Fitzgerald, John J. — Rules, Mercantile Affairs.

Flannery, Charles L. — Municipal Finance, Public Health.

Fletcher, Vernon R. — Banks and Banking, Insurance.

Flynn, Maurice R., Jr. — Aeronautics.

Foley, Bernard J. Paet — Banks and Banking, Highways and Motor Vehicles, Public Service *(Vice-Chairman).*

Foley, Jeremiah J. — Agriculture *(Vice-Chairman),* Public Health *(Chairman),* Public Safety.

Frenning, John W. — Public Welfare.

Gammal, Albert A., Jr. — Water Resources and Water Supply.

Gilligan, Julie — Transportation.

Goff, Ernest L., Jr. — Election Laws.

Hahn, Robert C. — Agriculture.

Hamilton, David B. — Constitutional Law.

Harmon, Samuel — Pensions and Old Age Assistance *(Clerk),* Water Resources and Water Supply.

Harrington, Edward D., Jr. — Public Welfare, Towns.

Harrison, David E. — Public Welfare.

Hatch, Francis W., Jr. — Transportation.

Healy, Winston — Transportation.

Hickey, Timothy W. — Cities, Counties.

Hollis, Herbert B. — State Administration.

Homans, William P., Jr. — Water Resources and Water Supply *(Vice-Chairman).*

Iannello, Charles — Municipal Finance, Taxation *(Vice-Chairman).*

Ivascyn, John P. — Ways and Means.

Janas, John — Education.

Johnson, Carl R., Jr. — Public Welfare.

Joyce, William F. — Constitutional Law, Election Laws *(Vice-Chairman),* Legal Affairs.

Kearney, Joseph M. — Cities, Metropolitan Affairs.

Kelly, James A., Jr. — Natural Resources.

Kelly, James H. — Ways and Means.

Kenefick, Archibald E. — Pensions and Old Age Assistance, Public Health.

Kennedy, John P. — Agriculture.

Khachadoorian, Gregory B. — Pensions and Old Age Assistance.

Kiernan, Cornelius F. — Municipal Finance *(Vice-Chairman).*

Kimball, Philip K. — Insurance, The Judiciary.

Kingston, William J. — Ways and Means *(Vice-Chairman).*

Kirby, Edward P. — The Judiciary.

Klebanow, Benjamin — Highways and Motor Vehicles, Labor and Industries.

Koplow, Freyda P. — Pensions and Old Age Assistance.

Kostanski, Walter T. — Natural Resources, Public Health.

Kramer, Albert — Natural Resources.

Kulig, Mitsie T. — Cities, Election Laws.

Kuss, Matthew J. — Cities, Education.

Landry, Richard E. — Towns *(Clerk)*.

Langone, Joseph A., 3rd — Banks and Banking *(Vice-Chairman)*, Metropolitan Affairs.

Lemos, Frank F. — Aeronautics *(Chairman)*, Counties, Highways and Motor Vehicles.

Locke, David H. — Water Resources and Water Supply.

Lombard, Gerald P. — Military Affairs *(Chairman)*, Towns.

Long, John J. — Rules, Highways and Motor Vehicles *(Vice-Chairman) (Clerk)*.

Longworth, William — State Administration.

MacLean, William Q., Jr. — Harbors and Public Lands *(Vice-Chairman)*.

Mahan, J. Robert — Highways and Motor Vehicles *(Chairman)*, State Administration [*Monitor*].

Manning, Donald J. — Water Resources and Water Supply *(Clerk)*.

McEvoy, Joseph F., Jr. — Bank and Banking, Insurance *(Chairman)*.

McGee, Thomas W. — Insurance, Public Safety *(Clerk)*.

McGinn, Robert J. — Mercantile Affairs *(Clerk)*, Taxation *(Clerk)*.

McGlynn, John J. — Agriculture, Water Resources and Water Supply.

McGuane, Allan — Constitutional Law, Education *(Chairman)*, Insurance.

McIntyre, James R. — Power and Light.

McKenna, Arthur J. — Civil Service, Labor and Industries.

Mendonca, George G. — Civil Service *(Chairman)*, Highways and Motor Vehicles.

Menton, Paul C. — Military Affairs, Water Resources and Water Supply.

Moran, William J. — Counties.

Mork, William H. — Highways and Motor Vehicles, Public Service.

Morrissey, Gerald J. — Civil Service, Metropolitan Affairs.

Morrow, Edward S. — Counties, Mercantile Affairs.

Morse, Edwin H. — Public Service.

Mullaly, Charles A., Jr. — Counties *(Chairman)*, Towns *(Vice-Chairman)*.

Mullen, James G. — Aeronautics, Military Affairs.

Murphy, Paul — Banks and Banking, State Administration.

Murphy, Paul Maurice — Aeronautics

Murray, Cornelius J. — Rules.

Muther, Lorenz F., Jr. — Transportation.

Navin, John J. — Engrossed Bills *(Chairman)*, Pay Roll *(Chairman)*, State Administration *(Vice-Chairman)*.

Nazzaro, Michael A., Jr. — Banks and Banking.

Nee, Patrick W. — Natural Resources, Public Service.

Newman, Mary B. — Aeronautics.

Newth, Thomas M. — Legal Affairs.

Nolen, James R. — Public Safety *(Chairman)*, State Administration.

Normandin, Leo J. — Harbors and Public Lands *(Chairman)*, Public Health *(Vice-Chairman)*.

O'Brien, James A. — Constitutional Law *(Vice-Chairman)*, Harbors and Public Lands, Taxation.

O'Brien, Walter W. — Natural Resources *(Clerk)*, Taxation.

O'Connor, David J. — Rules, Metropolitan Affairs.

O'Farrell, George H. — Engrossed Bills *(Vice-Chairman)*, Mercantile Affairs *(Chairman)*, Taxation.

Otis, William F. — Constitutional Law.

Pasciucco, Domenick S. — Mercantile Affairs, Power and Light.

Pettoruto, Albert P. — Pensions and Old Age Assistance.

Pigaga, Vite J. — Education, Pensions and Old Age Assistance *(Vice-Chairman)*.

Pope, Lincoln G., Jr. — Rules.

Porter, George W. — Civil Service, Taxation.

Quinn, Philip A. — Public Health, Towns.

Quinn, Robert H. — Rules [*Majority Whip*].

Randall, William I. — Bills in Third Reading, Municipal Finance.

Reed, Paul D., Jr. — Aeronautics *(Clerk)*.

Reynolds, Leo J. — Rules, Elections.

Rico, Frank G. — Counties, Natural Resources *(Chairman).*

Rider, Daniel H. — Public Service.

Rockett, J. Hilary — Towns.

Rosen, Harold E. — Public Safety.

Rosenfeld, Nathan — Labor and Industries.

Rourke, Raymond F. — Power and Light *(Clerk),* Transportation.

Sacco, George L., Jr. — Education *(Clerk),* Legal Affairs.

Sala, Roger A. — Ways and Means [*Monitor*].

Saulnier, Joseph D. — Pensions and Old Age Assistance.

Scibelli, Anthony M. — Ways and Means.

Shanley, Vincent J. — Cities *(Clerk),* Municipal Finance.

Shea, Charles L. — Harbors and Public Lands, Pensions and Old Age Assistance *(Chairman).*

Sheehan, Thomas A. — Civil Service, Public Service.

Shrigley, Alfred R. — Military Affairs [*Minority Whip*].

Sigourney, Andre R. — Military Affairs.

Silva, Milton R. — Highways and Motor Vehicles, Taxation.

Simonelli, Michael J. — Ways and Means.

Simons, Saul — Legal Affairs.

Smith, George T. — Towns.

Smith, Lawrence P. — Agriculture.

Spartichino, George W. — Natural Resources.

Spatcher, George I. — Labor and Industries.

Starr, Janet K. — Agriculture *(Clerk).*

Stone, C. Clifford — Ways and Means.

Sylvia, Joseph A. — Harbors and Public Lands.

Tanner, Frank D. — Military Affairs, Power and Light.

Thompson, John F. — [*Speaker*], Rules *(Chairman).*

Thomson, George B. — Cities.

Toomey, John J. — Ways and Means *(Chairman).*

Travaline, Joseph T. — Constitutional Law *(Clerk),* The Judiciary.

Turner, Henry A. — Civil Service.

Turner, Warren A. — Military Affairs, Public Safety.

Turo, Leo J. — Cities *(Chairman),* Election Laws.

Tynan, John T. — Military Affairs, Power and Light *(Vice-Chairman).*

Vaitses, Theodore J. — The Judiciary, Legal Affairs.

Vigneault, Dave N. — Towns.

Walsh, George B. — Election Laws, Public Safety.

Walsh, Joseph B. — Military Affairs *(Clerk),* Transportation *(Clerk).*

Walsh, Martin H. — Labor and Industries *(Chairman),* Natural Resources *(Vice-Chairman).*

Waterous, Chester H. — Education, Towns.

Weekes, Stephen — Aeronautics.

Weinberg, Norman S. — Legal Affairs *(Chairman).*

Wheeler, James G.

White, Benjamin H. — Mercantile Affairs, Power and Light, State Administration.

White, Thomas M. — Aeronautics.

Whittemore, John W. — Election Laws, Metropolitan Affairs.

Wicher, Harold H. — Transportation.

Williams, Arthur. — Constitutional Law.

Wojtkowski, Thomas C. — Education *(Vice-Chairman),* The Judiciary *(Chairman).*

Zabriskie, Albert H. — Ways and Means.

Zelazo, Edward S. — Public Safety.

Zollo, Paul G. — Power and Light.

MONITORS OF THE HOUSE

First Division
Representatives Carey of Revere and Della Chiesa of Quincy.

Second Division
Representatives Sala of North Adams and Crawford of Pittsfield.

Third Division
Representatives Catino of Medford and Bly of Saugus.

Fourth Division
Representatives Mahan of Leominister and Beach of Wilbraham.

STANDING COMMITTEES OF THE SENATE

Rules

The President and Senators Donahue of Hampden, Hogan of Essex, McCann of Middlesex, Rurak of Essex, Zarod of Hampden, Graham of Essex, Holmes of Norfolk and Plymouth, Olson of Middlesex and Worcester and Lamson of Middlesex.

Ways and Means

Senators Fleming of Worcester, Fonseca of Bristol, Hogan of Essex, McCann of Middlesex, Hennigan of Suffolk, Umana of Suffolk, Holmes of Norfolk and Plymouth, Parker of Bristol and Hays of Middlesex.

Bills in Third Reading

Senators McCann of Middlesex, Ward of Worcester and Bisbee of Franklin and Hampshire.

Engrossed Bills

Senators Long of Middlesex, McKenna of Middlesex and Jones of Cape and Plymouth.

STANDING COMMITTEES OF THE HOUSE

Rules

The Speaker and Representatives Davoren of Milford, Quinn of Boston, O'Connor of Boston, Crane of Boston, Reynolds of Worcester, Bernashe of Chicopee, Long of Fall River, DesRoches of New Bedford, Pope of Boston, Fitzgerald of Springfield, Curtiss of Sheffield, Murray of Beverly, Beach of Wilbraham and Armstrong of Plymouth.

Ways and Means

Representatives Toomey of Cambridge, Kingston of Springfield, Cournoyer of Southbridge, Bresnahan of Lawrence, Scibelli of Springfield, Farrell of Worcester, Ivascyn of Webster, Kelly of Boston, Simonelli of Somerville, Zabriskie of Newburyport, Finnegan of Everett, Sala of North Adams, Cartwright of Randolph, Bly of Saugus, Stone of Clinton and Corliss of Gloucester.

Elections

Representatives Finnegan of Everett, Crane of Boston, Reynolds of Worcester, Colonna of Framingham, Bernashe of Chicopee, Curtiss of Sheffield and Dolan of Ipswich.

Bills in the Third Reading

Representatives Colonna of Framingham, Condon of Boston and Randall of Framingham.

Engrossed Bills.

Representatives Navin of Marlborough, O'Farrell of Malden and Corliss of Gloucester.

Pay Roll

Representatives Navin of Marlborough, Ansel of Boston and Bliss of North Attleborough.

JOINT STANDING COMMITTEES

Aeronautics

Senators Harrington of Middlesex, Della Russo of Suffolk, McCormack of Norfolk and Cutler of Norfolk and Middlesex; Representatives Lemos of New Bedford, Buttiglieri of Boston, Murphy of Brockton, Mullen of Milton, Craven of Boston, Flynn of Malden, White of Walpole, Baumeister of Winthrop, Newman of Cambridge, Reed of Barnstable and Weekes of Harwich.

Agriculture

Senators Benoit of Worcester and Hampden, Rurak of Essex, Hays of Middlesex and St. John of Berkshire; Representatives Bocko of Billerica, Foley of Northampton, Asiaf of Brockton, Bradley of Somerville, Smith of Lawrence, Kennedy of Everett, McGlynn of Medford, Brox of Dracut, Campbell of Cambridge, Starr of Belmont and Hahn of Stoughton.

Banks and Banking

Senators Hennigan of Suffolk, Pellegrini of Middlesex, Conte of Worcester and Hammond of Hampden and Berkshire; Representatives D'Avolio of Boston, Langone of Boston, McEvoy of Somerville, Buckley of Arlington, Carey of Boston, Foley of Springfield, Murphy of Boston, Nazzaro of Boston, Craig of Lynnfield, Janas of Lowell and Fletcher of Chelmsford.

Cities

Senators Harrington of Middlesex, Pellegrini of Middlesex, Conte of Worcester and Ames of Suffolk; Representatives Turo of Worcester, Bevilacqua of Haverhill, Kuss of Fall River, Shanley of Boston, Davenport of Boston, Kulig of Chicopee, Hickey of Cambridge, Kearney of Boston, Della Chiesa of Quincy, Brothers of Boston and Thomson of Swampscott.

Civil Service

Senators Long of Middlesex, McKenna of Middlesex, Kenneally of Suffolk and Bisbee of Franklin and Hampshire; Representatives Mendonca of New Bedford, Chmura of Holyoke, Early of Worcester, McKenna of Springfield, Morrissey of Boston, Doyle of Boston, Downey of Brockton, Sheehan of Boston, Porter of Agawam, Collins of Abington and Turner of Waltham.

Constitutional Law

Senators Ward of Worcester, Sullivan of Norfolk, Galvin of Norfolk and Suffolk and Hays of Middlesex; Representatives Fallon of Clinton, O'Brien of Fall River, Joyce of Boston, Travaline of Somerville, Donovan of Chelsea, McGuane of Greenfield, Carney of Boston, Buffone of Worcester, Hamilton of Worcester, Williams of Andover and Otis of Boston.

Counties

Senators Silva of Bristol, Burke of Plymouth, Benoit of Worcester and Hampden and Jones of Cape and Plymouth; Representatives Mullaly of Millville, Belivacqua of Haverhill, Colonna of Framingham, Lemos of New Bedford, Rico of Taunton, Bocko of Billerica, Hickey of Cambridge, Moran of Somerville, Morrow of Haverhill, Burgeson of Brockton and Dower of Athol.

Education

Senators Fonseca of Bristol, Harrington of Essex, Conte of Worcester and Bisbee of Franklin and Hampshire; Representatives McGuane of Greenfield, Wojtkowski of Pittsfield, Kuss of Fall River, Pigaga of Worcester, Bulger of Boston, Sacco of Medford, Cawley of Boston, Bartley of Holyoke, Dower of Athol, Waterous of Pepperell and Janas of Lowell.

Election Laws

Senators Harrington of Essex, Wall of Essex, Kenneally of Suffolk and Ames of Suffolk; Representatives Finnegan of Everett, Joyce of Boston, Crane of Boston, Fallon of Clinton, Burke of Worcester, Walsh of Malden, Kulig of Chicopee, Turo of Worcester, Whittemore of Newton, Desrocher of Nantucket and Goff of Rehoboth.

Harbors and Public Lands

Senators Olson of Middlesex and Worcester, Rurak of Essex, McCormack of Norfolk and Jones of Cape and Plymouth; Representatives Normandin of New Bedford, MacLean of Fairhaven, Shea of Quincy, O'Brien of Fall River, Cuffe of Lynn, Carney of Lynn, Cohen of Brookline, Dolan of Ipswich, Desrocher of Nantucket, Sylvia of Oak Bluffs and Bliss of North Attleborough.

Highways and Motor Vehicles

Senators Zarod of Hampden, Benoit of Worcester and Hampden, Harrington of Middlesex and Olson of Middlesex and Worcester; Representatives Mahan of Leominster, Long of Fall River, Mendonca of Fall River, Foley of Springfield, Klebanow of Boston, Cauley of Holyoke, Lemos of New Bedford, Cawley of Boston, Bohigian of Worcester, Silva of Fall River and Mork of Templeton.

Insurance

Senators Sullivan of Norfolk, Silva of Bristol, Harrington of Middlesex and Hays of Middlesex; Representatives McEvoy of Somerville, Burke of Worcester, Coroa of Fall River, McGuane of Greenfield, Carney of Lynn, Bradley of Newton, McGee of Lynn, Donovan of Chelsea, Craig of Lynnfield, Kimball of Springfield and Fletcher of Chelmsford.

The Judiciary

Senators Foster of Suffolk, Hennigan of Suffolk, Wall of Essex, Ward of Worcester, Hays of Middlesex and St. John of Berkshire; Representatives Wojtkowski of Pittsfield, D'Avolio of Boston, Corcoran of West Springfield, Coroa of Fall River, Travaline of Somerville, Carney of Boston, Davenport of Boston, ... of ....., ... of ....., Kimball of Springfield, Vaitses of Melrose, Conn of Melrose and Kirby of Whitman.

Labor and Industries

Senators Donahue of Hampden, Burke of Plymouth, McCormack of Norfolk and Ames of Suffolk; Representatives Walsh of Gardner, Casey of Lawrence, Buttiglieri of Boston, Klebanow of Boston, McKenna of Springfield, Buffone of Worcester, Doherty of Boston, Rosenfeld of Milford, Brothers of Boston, Driscoll of Northbridge and Spatcher of Attleboro.

Legal Affairs

Senators Hogan of Essex, Wall of Essex, Harrington of Middlesex and St. John of Berkshire; Representatives Weinberg of Boston, Fallon of Clinton, Joyce of Boston, Corcoran of West Springfield, Sacco of Medford, Bulger of Boston, MacLean of Fairhaven, Vaitses of Melrose, Crawford of Pittsfield, Newth of Swampscott and Simons of Springfield.

Mercantile Affairs

Senators Pellegrini of Middlesex, Silva of Bristol, Conte of Worcester and Lamson of Middlesex; Representatives O'Farrell of Malden, Ansel of Boston, Fitzgerald of Springfield, McGinn of Westfield, Pasciucco of Boston, Clark of Easthampton, Epstein of Boston, Morrow of Haverhill, White of Groveland, Anderson of Belmont and Chase of Boston.

Metropolitan Affairs

Senators Della Russo of Suffolk, Umana of Suffolk, Hennigan of Suffolk and Cutler of Norfolk and Middlesex; Representatives Buckley of Arlington, Brett of Quincy, Carey of Revere, O'Connor of Boston, Langone of Boston, Bradley of Newton, Morrissey of Boston, Kearney of Boston, Baumeister of Winthrop, Whittemore of Newton and Campbell of Wakefield.

Military Affairs

Senators Ward of Worcester, Long of Middlesex, Foster of Suffolk and Graham of Essex; Representatives Lombard of Fitchburg, Bohigian of Worcester, Tynan of Boston, Mullen of Milton, Walsh of Boston, Menton of Watertown, Sigourney of Lynn, Tanner of Reading, Shrigley of Hingham, Turner of Lee and Boynton of Boston.

Municipal Finance

Senators McKenna of Middlesex, Sullivan of Norfolk, Galvin of Norfolk and Suffolk and Lamson of Middlesex; Representatives Colonna of Framingham, Kiernan of Lowell, Iannello of Boston, Cuffe of Lynn, Faria of Fall River, Shanley of Boston, Condon of Boston, Early of Worcester, Flannery of Taunton, Della Chiesa of Quincy and Randall of Framingham.

Natural Resources

Senators Harrington of Essex, Rurak of Essex, Pellegrini of Middlesex and Bisbee of Franklin and Hampshire; Representatives Rico of Taunton, Walsh of Gardner, Nee of Boston, Spartichino of Cambridge, Bolling of Boston, Kramer of Chelsea, Kelly of Oxford, Dolan of Ipswich, Kostanski of Montague, Barrus of Goshen and O'Brien of Raynham.

Pensions and Old Age Assistance

Senators McCormack of Norfolk, Della Russo of Suffolk, Galvin of Norfolk and Suffolk and Hammond of Hampden and Berkshire; Representatives Shea of Quincy, Pigaga of Worcester, DesRoches of New Bedford, Kenefick of Lowell, Harmon of Boston, Buczko of Salem, Fishman of Newton, Saulnier of New Bedford, Koplow of Brookline, Khachadoorian of Arlington and Pettoruto of Lawrence.

Power and Light

Senators Rurak of Essex, McCann of Middlesex. Umana of Suffolk and Lamson of Middlesex; Representatives Casey of Lawrence, Tynan of Boston, Rourke of Lowell, Pasciucco of Boston, Connell of Weymouth, McIntyre of Quincy, Coady of Cambridge, White of Groveland, Zollo of Danvers, Tanner of Reading and Babineau of Fitchburg.

Public Health

Senators Wall of Essex, Galvin of Norfolk and Suffolk, Sullivan of Norfolk and Cutler of Norfolk and Middlesex; Representatives Foley of Northampton, Normandin of New Bedford, Epstein of Boston, Kenefick of Lowell, Berry of Peabody, Quinn of Spencer, Feeney of Boston, Armstrong of Plymouth, Kostanski of Montague, Flannery of Taunton and DeNormandie of Lincoln.

Public Safety

Senators Conte of Worcester, McKenna of Middlesex, Kenneally of Suffolk, Parker of Bristol and Ames of Suffolk; Representatives Nolen of Ware, Cronin of Lawrence, Foley of Northampton, McGee of Lynn, Walsh of Malden, Cauley of Holyoke, Bradley of Somerville, Turner of Lee, Campbell of Wakefield, Zelazo of Florida and Rosen of Dedham.

Public Service

Senators Galvin of Norfolk and Suffolk, Silva of Bristol, Burke of Plymouth and Hammond of Hampden and Berkshire; Representatives Ansel of Boston, Foley of Springfield, Burke of Natick, Del Grosso of Revere, Sheehan of Boston, Cavanaugh of Medford, Nee of Boston, Dukakis of Brookline, Mork of Templeton, Rider of Needham and Morse of Wareham.

Public Welfare

Senators Burke of Plymouth, Della Russo of Suffolk, Kenneally of Suffolk and Cutler of Norfolk and Middlesex; Representatives Brett of Quincy, Faria of Fall River, Callaghan of Pittsfield, Finnegan of Lowell, Doyle of Boston, Harrison of Gloucester, Johnson of Braintree, Cataldo of Franklin, Chadwick of Winchester, Frenning of Boston and Harrington of Holden.

State Administration

Senators Kenneally of Suffolk, Benoit of Worcester and Hampden, Galvin of Norfolk and Suffolk and Jones of Cape and Plymouth; Representatives Chmura of Holyoke, Navin of Marlborough, Mahan of Leominster, Bartley of Holyoke, Murphy of Boston, Nolen of Ware, Bocko of Billerica, Carey of Boston, White of Groveland, Hollis of Braintree and Longworth of Methuen.

Taxation

Senators Gibney of Worcester, Harrington of Essex, Burke of Plymouth and Hammond of Hampden and Berkshire; Representatives Catino of Medford, Iannello of Boston, Bohigian of Worcester, McGinn of Westfield, Cronin of Lawrence, O'Farrell of Malden, O'Brien of Fall River, Porter of Agawam, Silva of Fall River, O'Brien of Raynham and Burgeson of Brockton.

Towns

Senators Benoit of Worcester and Hampden, Long of Middlesex, McCormack of Norfolk and Bisbee of Franklin and Hampshire; Representatives Clark of Easthampton, Mullaly of Millville, Lombard of Fitchburg, Vigneault of Springfield, Quinn of Spencer, Donohue of Woburn, Landry of Waltham, Waterous of Pepperell, Harrington of Holden, Smith of East Longmeadow and Rockett of Marblehead.

Transportation

Senators Umana of Suffolk, McKenna of Middlesex, Holmes of Norfolk and Plymouth and Parker of Bristol; Representatives Condon of Boston, Carey of Revere, Walsh, of Boston, Rourke of Lowell, Downey of Brockton, Faria of Fall River, Gilligan of Lynn, Hatch of Beverly, Healy of Charlemont, Muther of Newton and Wicher of Marshfield.

Water Resources and Water Supply

Senators Wall of Essex, Zarod of Hampden, Fonseca of Bristol and Graham of Essex; Representatives Crane of Boston, Homans of Cambridge, Cavanaugh of Medford, Harmon of Boston, Bolling of Boston, McGlynn of Medford, Menton of Watertown, Manning of Waltham, Eaton of Concord, Locke of Wellesley and Gammal of Worcester.

Commission on Interstate Co-operation

Senators Gibney of Worcester, Zarod of Hampden and Lamson of Middlesex; Representatives Toomey of Cambridge, Condon of Boston, Chmura of Holyoke, Scibelli of Springfield, Murray of Beverly and Driscoll of Northbridge.

Legislative Research Council

Senators Powers of Suffolk *(Chairman),* and Holmes of Norfolk and Plymouth; Representatives Tynan of Boston *(Vice-Chairman),* Chmura of Holyoke, Condon of Boston, Curtiss of Sheffield, Crawford of Pittsfield and Dower of Athol.